Forecast—Early clouds; sunny in afternoon; temperature steady (Details on Page 2)

The Daily Colonist.

Vancouver Island's Leading Newspaper Since 1858

Federal aid in building a West Coast road would be in the national interest

NO. 217—NINETY-FOURTH YEAR — VICTORIA, BRITISH COLUMBIA, TUESDAY, AUGUST 26, 1952 — 7 CENTS DAILY 10 CENTS SUNDAY — 22 PAGES

Polio Stops Visit

Prime Minister Alters Trip Plan

NELSON, B.C., Aug. 25 (CP).—Prime Minister St. Laurent's scheduled Labor Day visits to Cranbrook and Kimberley have been cancelled because of the polio outbreak in British Columbia's East Kootenay region, it was announced tonight.

• James A. Byrne, East Kootenay member of Parliament, said the visits were considered inadvisable because of the crowds which would assemble. The rest of the Prime Minister's trip in B.C. will not be affected.

All gatherings are being discouraged throughout the district, where 11 persons have died of polio so far this year. Latest victim was Mrs. John Nobbs, who died at Chapman Camp, near here, today.

Three other polio deaths, two in Manitoba and one in Saskatchewan, today boosted the 1952 toll from the disease in the four western provinces to 80.

ALL ADULTS

All four victims were adults. A 27-year-old sergeant at the Rivers Joint Training School and a married woman were the Manitoba fatalities. A Regina mother of three small children was the Saskatchewan victim.

The disease totals to date by provinces, with figures of a week ago in brackets, are: Alberta, 270 cases and 19 deaths (226-12); Saskatchewan, 263 cases and 15 deaths (219-12); British Columbia, 154 cases and 16 deaths (102-10); Manitoba, 129 cases and 10 deaths (96-8). Manitoba also lists 102 suspected cases, giving it an over-all unofficial total of 231.

Another 17 cases were reported in B.C. today. This brought the total to 154—only six less than the 1947 record of 160 for the coast province.

Ten of the new cases were in Greater Vancouver. Five were in the Kimberley-Cranbrook area.

Glockenspiels Add New Tone to Canadian Band

The band of the 1st Canadian Rifle Battalion, attached to N.A.T.O. forces in Hanover, Germany, has taken on a new tone with the addition of a pair of Germany's famous glockenspiels. These high-pitched loud-toned instruments were tricky at first to play, but Rifleman Farwell, left, of Hamilton, and Rifmn. Nelson Thompson, Montreal, have now mastered their intricacies. — (Central Press Canadian.)

New Elec Possibility For B.C. Later This Year

Confusion Is Disturbing To Premier, Say Reports

BY T. A. MYERS

A new general election for British Columbia later this year shaped up yesterday as a distinct possibility.

Reliable sources close to Premier W. A. C. Bennett said the premier is disturbed at the confusion that has followed the last provincial election, held June 12.

They said the premier is mulling over the advisability of calling an election to clear the air and, perhaps, establish a government with a solid working majority in the legislature.

The premier apparently is convinced that a new election will be necessary within a year anyway, and that now is as good a time as any to hold it.

The legislature would have to be called together before the election could be held.

It was stressed that Premier Bennett has not yet made up his mind as to what his course of action will be. But informants said recent events have shaken the premier's thinking seriously about a new election.

WEIGH OF MINDS

Some of the factors weighing on the premier's mind are the indecisive outcome of the June 12 vote, in which his Social Credit Party won by a 19-18 margin over the C.C.F.; the doubtful outcome of the election in Vancouver-East and Vancouver-Point Grey, and the need to find legislative seats for his two other cabinet ministers, Attorney-General Robert Bonner and Finance Minister Einar Gunderson.

By calling a new election this year, the premier could hope to make three important gains.

1. Sweep back into power with a substantial house majority;

2. Find seats for the two sent less ministers;

3. Put an end to the opposition protests about the election result in Burnaby.

The premier is known to be hesitant about farting the 48-member legislature with only 18 members in the government benches. He knows he could expect only qualified support from the ex-man Liberal group; in a showdown vote, the Liberals might swing their weight behind the C.C.F. group to unseat the government.

Similarly, the premier knows the risks he would run if he tried to seats in the hope of seating his two ministers in by-elections. Social Credit defeats in these by-elections would further cut the government's majority.

The premier dropped a hint as to his state of mind at his press conference yesterday.

He said he had been misunderstood when he was reported to have said in Vancouver last week he would hold by-elections for the two ministers. The premier said his actual words had been he would have "a fully elected cabinet when the legislature meets."

He was asked if that meant a general election. "That could mean a lot of things," he replied.

The premier is also believed to interpret a letter from Opposition leader Harold Winch as a challenge to the legality of the entire election.

Mr. Winch's letter was "in support of Gram MacNeil's application for a cabinet order for a recount in Vancouver Burrard. Mr. MacNeil, the C.C.F. candidate in Burrard, lost to Social Credit Bert Price by 246 votes. He has been denied a recount by Vancouver County Court Judge McGeer after a long court battle.

Judge McGeer based his decision on a case in Vancouver-Point Grey, where a recount was ordered on the grounds ballots had not been restituted to the proper envelopes after counting. He said the same situation applied in Burrard.

Mr. Winch, in his letter, said that "I am satisfied that no returning officer in the province who was obliged to count preferential votes succeeded in complying with the act any more strictly than was done in Vancouver-Burrard."

ONLY FOUR

Only four returning officers in B.C. were not obliged to count preferential votes.

It is believed the premier feels Mr. Winch's statement casts doubt on the validity of the whole election.

Premier Bennett said he was "deeply concerned" about the situation in Burrard and Point Grey, and was giving "careful study" to Mr. Winch's letter.

He said the decision on whether the cabinet should order a recount in Burrard will be made in a few days.

If the premier decides, instead, to call a new general election, he would have to call the House to session, then ask the Lieutenant-Governor to dissolve the legislature.

The House would hold only a token session. It would pass no budget or major legislation to worry about. It probably would be called on amended Elections Act to prevent a repetition of this summer's political confusion.

Forest Closing On Island Ends

The closure of the Vancouver Island District, which includes Vancouver Island, was lifted last night at midnight.

The district had been closed since August 5.

Lands and Forests Minister R. E. Sommers explained that recent rains throughout the district had eased the fire hazard enough to permit forest operations to resume.

If the weather becomes hot and dry, he said, it may be necessary to close the forest again.

The ban on travel in the Sayward forest on northern Vancouver Island, which was imposed July 11, remains in effect.

At Vancouver, loggers began hooking passage to outlying camps. Airlines and coastal steamship services braced themselves for a rush.

Despite the back-to-work movement, the 15-52 logging season along B.C.'s coast will be one of the shortest in recent years.

A late spring opening, the 45-day woodworkers' strike and the 60-day forest closure will limit the maximum possible working time for the year at about seven months

Error Downs B-17; One Survivor Seen

WASHINGTON, Aug. 25 (AP).—A new type of jet fighter mistook a B-17 bomber with a crew of eight aboard for a radio-controlled drone plane of the same type and shot it down into the Gulf of Mexico today, the air force announced.

The bomber was struck by the fighter's rockets and burst into flames. The air force said four parachutes were seen to open after the accident.

It reported that rescue planes had spotted one survivor.

Col. Arthur R. Debolt was the pilot of the 650-miles-an-hour F-86D fighter, the air force said.

The manned B-17 was acting as director of another B-17, a radio-controlled drone which was to have been the fighter's target. The air force said the B-17 drones are marked distinctively to distinguish them from inhabited aircraft.

A spokesman added that the F-86D operates automatically to the extent that once a target comes within range, its radar and electronic equipment locks onto the target and guides the fighter into the attack.

However, the pilot retains control of the firing mechanism and can refrain from loosing his rockets.

Debolt, 39, told military interviewers: "I just can't believe I hit the wrong plane."

Gasoline May Rise In Price

VANCOUVER, Aug. 25 (CP).—British Columbia business men said today gasoline and oil prices would increase at home if California produces win a bid for higher crude prices.

Bulk of the crude refined in British Columbia comes from California where Standard Oil announced its application to the U.S. price stabilization board for increases.

The firm asked for a 10-cent-a-barrel boost in heavy crude; increases of one to two-tenths cents a gallon for gasoline, and one and four-tenths cents for heating and Diesel oil.

British Columbia prices would "ultimately follow," local officials declared.

Way Not Cleared For Alaska Plant

OTTAWA, Aug. 25 (CP).—Federal resources experts said today there will be many complications in development of a huge Alaska aluminum plant by the Aluminum Company of America.

In Washington, officials of the department of the interior said the company has taken no steps toward getting approval of the purchase of the 20,000 acres that will be needed for the project. Special legislation is required for sale of such a large tract.)

First, Alcoa will have to obtain agreement from the Canadian and British Columbia governments before it can use the waters of the Yukon River for the creation of cheap hydro power.

Second, the Canadian government will want assurance that Yukon's power and navigational interests are well protected before it will agree to the diversion.

The officials were commenting on Alcoa's announcement Saturday at Mount McKinley National Park, Alaska, that it will build a $400,000,000 plant in the Taiya valley near Skagway, close to the Canadian border.

Alcoa's announcement in Alaska gave no date when actual construction was to start. The announcement said development hinged on co-operation and approval of the Canadian and U.S. governments and acquisition of some 20,000 acres of ground required for the project.

Furthermore, Alcoa has not as yet placed any application before the Canadian government, requesting permission to make the Yukon River diversion.

At Victoria, industrial sources disclosed today the British Columbia government controls water supplies needed to complete the multi-million-dollar aluminum project.

John Hickman, the company's executive vice-president, is reported coming here shortly to discuss hydro electric development for the proposed plant.

Industrial sources said Atlin Lake, stretching across British Columbia's northeast corner, would be the chief source of water supply and the British Columbia government owned the lake.

U.K. Jet Poised For Mark

ALDERGROVE AIRFIELD, Northern Ireland, Aug. 25 (AP).—A British jet bomber which will attempt the first two-way crossing of the Atlantic in a single day was poised here today for a dawn take-off.

The twin-jet Canberra already holds the official east-to-west record of four hours, 18 minutes, 24.4 seconds—an average speed of 483.21 miles an hour—set last August 31 in a flight from here to Gander, N.Fld.

The plane, and the proposed eight-mile-high double crossing will be Wing Cmdr. Roland Beaumont, at the controls on last year's flight.

Beaumont will be accompanied by Sqdn. Ldr. D. A. Watson, his navigator last year, and Flt. Lieut. P. J. Hillwood, who will act as copilot.

The plane will refuel at Gander before setting off on its return journey to this airfield near Belfast.

Because of the prevailing westerly winds it is considered certain that the bomber, given fair weather, will average more than 500 miles an hour on the way home.

Flight plans call for the bomber to cover a little less than 2,100 miles each direction.

Maximum speed of the Canberra is still a secret, but it is believed capable of approaching the speed of sound.

Fifty Swim to Safety From Crashed Plane

TRAPANI, Sicily, Aug. 25 (Reuters).—Fifty men, women and children swam out of the windows and doors of a crashed British airliner in safety today while seven others aboard, including four children, died.

The four-engined Hermes, flying from London to Khartoum, plunged into the moonlit Mediterranean off the west coast of Sicily just before dawn when lighters and boats were dispatched to the rescue vessel picked up the survivors shortly after the waterlogged aircraft sank, and brought them to hospital here. Doctors reported all were shaken and needed rest.

The plane stayed afloat for nearly 10 minutes.

One English survivor, Dr. C. D. Drew, said: "We all knew what was going to happen . . . the captain told us to prepare for a crash landing.

"There was a jolt and silence for a moment. There was a lot of noise then, a second screech—children cried. But there was no panic . . . we got out of the windows and door and swam around."

Eisenhower Promises End Of Corruption

NEW YORK, Aug. 25 (AP).—Gen. Dwight D. Eisenhower told cheering delegates to the American Legion convention today he aims to "end corruption in public office, at every level of government."

The Republican presidential nominee struck out vigorously at the "climate of fear" he overhangs the American peacetime program as it has been directed by the Truman administration.

"Those should seek security in a heedless extravagance that breeds waste of substance and corruption of men," he declared.

Monsoon Gale Floods Manila

MANILA, Aug. 26 (Tuesday) (AP).—Ninety per cent of Manila is under one to three feet of water today and at least two persons are dead and 11 injured as gale-driven monsoon rains drenched the city.

Four other persons may have drowned when a small hut was swept away by the flood.

A sudden tropical storm which struck Monday dumped nearly 10 inches of rain on Manila during a 15-hour period.

Allies Kill Prisoners Say Reds

TOKYO, Aug. 26 (Tuesday) (AP).—The Communist Peiping radio today claimed without confirmation that 15 Korean war prisoners were killed and more than 40 wounded at an Allied prisoner of war camp August 15.

The location of the camp was not given. The Red account did not say how the prisoners were killed.

There was no immediate comment from United Nations command headquarters.

Armored Car Raid Misses Large Sum

WASHINGTON, Aug. 25 (AP).—Police said thieves stole $65,000 in cash and another $104,000 in Brink's armored car today while the four guards were at lunch. The car was locked but unguarded.

Federal Bureau of Investigation agents joined police in a search for clues, but hours after the guards reported the incident, Police Inspector Jeremiah Flaherty could only tell reporters:

"We don't know whether the person who took the money is white, colored, male or female."

Richard V. Simkins, 36, in charge of the Brink's crew, said the truck door was locked when the men went to lunch and locked when they came back. But he said the money had been temporarily stored with them when he returned, and discovered that $65,000 was missing.

The money taken was said to be $5, $10 and $20 denominations.

Flaherty said two hours elapsed before the case was reported to police and another two hours before they could get the truck to headquarters for fingerprinting. He said the delay in getting to the truck for fingerprinting might have caused the loss of clues.

Flaherty said Melvin A. Good ... plant manager for Brink's, finally reported the loss to police.

Driver Fatally Injured

GANGES, Aug. 25 — Hugh Stewart, about 28, Ganges logger, died in Vancouver General Hospital yesterday a few hours after he was rushed there by plane following an automobile accident here.

His wife was at his side when he died. She flew to Vancouver in another aircraft that followed closely behind the mercy flight.

Stewart was fatally hurt when his car struck a bump in the road, skidded and turned over several times, police reported. He was found unconscious under the wrecked car by taxi driver Ted Hartley.

The injured man was accompanied in the rush flight to the Vancouver hospital by Dr. D. A. Boyes, after being treated at the scene by a visiting doctor who arrived shortly after the accident happened.

Stewart was on his way from his home on a nearby lot, where she was working at Ganges. They have one son.

Son of Mr. and Mrs. George Stewart, Beaver Point, Salt Spring Island, he was in the Canadian Navy during the Second World War.

R.C.A.F. Seeks Faster Jet

OTTAWA, Aug. 25 (CP).—The R.C.A.F. is understood to have launched a search for a new fighter plane to enable Canada to keep pace in the international race for air supremacy.

Chances are it will be a supersonic jet capable of speeds beyond 750 miles an hour. Understandably it will be considerably faster than the jets of 1952.

The R.C.A.F.'s two modern jets, the CF-100 Canuck and F-86E Sabre, are considered capable of protecting Canada and her allies for another three to five years. After that something better will be needed. Planning has to start long before the need becomes acute because it takes years to design and produce a fighter.

Thus the R.C.A.F. is after a plane that could be in production around 1956.

Infiltrating African Scene

Quacks Worry Witch Doctors

The witch doctors of Africa are worried about quacks in their midst.

"There are quacks and illiterates among medicine men," reports Mr. Lukas B. Some, spokesman for the witch doctors' African Dingaka Association. "We must get rid of them."

The witch doctors are establishing a new school to regulate the profession of witch doctoring.

They hoped to gain recognition by the government.

The new course for aspiring witch doctors will be a five-year business and no student will be admitted unless he can read and write.

NEAR PRETORIA

The school, South Africa's first Bantu medical school for the African version of the medicine man will be built on the outskirts of Pretoria at an estimated cost of $30,000—if present plans materialize.

Bantu, incidentally, means "the men" and it is commonly used to express the native language used over the greater part of Africa south of the equator.

At the school, "throwing the bones" will be a major item on the curriculum. The term doesn't refer to dice, but to pieces of ivory or ox-bone about two inches wide and four inches long used in "diagnosis" by the native doctors.

An examining body, consisting of the president and three members of the association—all of them qualified Bantu doctors—already exists. In the past it has travelled about the country giving candidates a stiff examination in throwing the bones.

Students will be trained in the use of native herbal remedies.

NO ANTI-CANCER

So far nearly 1,000 applicants for membership have been examined, 865 passed and some of the unsuccessful candidates have taken up the bones again.

Members are discouraged from supplying love philtres, have to abide by the rules of a medical council and confine themselves to "straight" native herbal science.

The witch doctors remain popular despite the fact many non-whites have become doctors in the white sense of the word.

Illness is the result of the work of supernatural powers, sorcerers or witches in the common Bantu belief—so the witch doctor is still obviously the man to call when you want to counteract such influences.

Strikers Held By Police For Chanting

CAPETOWN, Aug. 25 (Reuters).—Police armed with tommy guns and clubs rounded up 257 African strikers today as they marched through a main street chanting "Come Back Africa."

The demonstration was the latest in a series of "passive resistance" moves against Prime Minister Daniel Malan's racial segregation program. More than 2,000 Africans have been arrested since June in the campaign.

Strikers marched from a strike-bound textile plant through King Williams Town demanding the release of textile workers arrested. Local police summoned two carloads of officers from nearby East London to break up the demonstration.

U.S. Submarine Tows Blimp Home

A strange 22-hour rescue of a U.S. navy blimp took place off Key West, Florida. The rescue started out as a dummy attack by the airship on the submarine Sea Poacher. Coming in too low on the attack, the blimp hit the ocean with its propellor blades and floated aimlessly until the sub attached a line and towed it to Boca Chica air station. The above photo subs the submarine and blimp as cable was attached to blimp's nose.—(Central Press Canadian.)

Inside Today

	Page
Death Recalls Visit of Simmons Boyskly	10
* * *	
COLONIST PHONES	11
Astrology	10
Bobby Sox	19
Classified	20
Comics	14
Crossword	10
Cutteer Bridge	14
Editorials	4
Financial News	21
Life's Like That	18
Oddities	8
Pattern	13
Radio Programs	18
Social	12, 13
Sport	1, 6, 9
Television	18
Theatres	8
Uncle Wiggily	10

Singers Visiting City

The Kansas City Singers, a group of five young men well known as recording artists, will be in Victoria three days this week as guests of two religious groups. On Friday at 8 p.m. and Sunday at 7.30 p.m. they will sing at the York Theatre, sponsored by the Calvary Revival Way. On Saturday at 8 p.m. they will be sponsored by the Youth For Christ of Victoria, also at the York.

Teachers Succeed In Housing Co-op

QUALICUM BEACH, Aug 25. – The B.C. Teachers' Federation Co-operative Association is a working success, and in its first nine months of operation will provide housing accommodation for more than 30 teachers.

This news was received with enthusiasm Sunday by delegates attending the annual B.C.T.F. workshop at Qualicum College.

A report on the co-operative association was given by R. R. Smith, B.C.T.F. president, and president of the co-operative.

The teachers' co-operative was organized last fall in an effort to solve the housing problem for the teachers of B.C.

Mr. Smith explained the complex organization of the co-operative that offers teachers housing accommodation on a varied financial basis.

There is the straight rental teacherage such as the two duplexes available in Terrace next month and renting to six single teachers and to teachers with families. This first teacherage will serve as a model for future buildings such as the teacher owned subdivision planned at Abbotsford and Burnaby.

The second financial system is used when the teacher may have a lot or price of a lot as his equity in the total cost or make a contribution of his own labor. Five houses have been built and occupied by owners in the Vancouver metropolitan area and three more are under construction using this plan.

Teachers receive these houses at no greater cost, faster and with easier financing than would have been the case had the co-operatives not functioned, Mr. Smith explained. Nine houses now are under construction by teachers with finances from the co-operative, with the work done by the teachers. The co-operative takes the first mortgage to protect advances for materials. These houses are being constructed where the need is the greatest, such as Campbell River, Haney and Squamish.

A co-operative educational unit is located in North Burnaby and was built during the past few months by teachers on a rotating basis. Their experience will help them build for themselves and the finished unit will now rent or be sold to a rancher.

Real estate loans is a secondary phase of the co-operative and is providing assistance to seven teachers who have built their own homes but over extended themselves financially.

Because the B.C.T.F. is becoming increasingly aware of the need for accommodations for both single and married teachers in the Vancouver area, they may be forced to build rental units, continued Mr. Smith.

The financing of homes is made possible through N.H.A. financing and equity in the co-operative, he said.

The Co-op Association is a building loan company with the bulk of the financing coming from loans certificates purchased by teachers and giving six per cent interest. Between thirty and forty thousand dollars have been contributed by teachers.

Sooke Area Residents Proud Of Progress in Civil Defense

SOOKE, Aug. 25. Sooke district residents are proud that the civil defense organization is continuing.

During the past few months several persons here have qualified as instructors. These instructors will be available to lecture to various groups starting in September classes.

Sooke, being a reception area, has plans to receive and accommodate victims of any type of disaster. Sooke district is divided into five zones, each zone having a warden and deputy, and also a welfare officer and her deputy. Names will be published later.

Local auxiliary police training will commence in September under R.C.M.P. arrangement.

A meeting of all wardens, welfare officers, deputies and the heads of fire and water services is called for Friday, August 29, at 8 p.m. in the Sooke Legion Hall.

Roger Peachy, district coordinator, will attend, according to P. W. Taylor, Sooke, B.C. chief warden.

Man Admits Sale Of Liquor to Indian

Pleading guilty in city police court yesterday to a charge of selling liquor illegally to an Indian girl on the night of August 19, Wong Yuen was remanded for sentence until today by Magistrate Henry Hall. He was represented by James Proudfoot.

Yuen is the operator of the Commercial Cafe, 1308 Government Street, where the sale was made.

Police authorities checking the premises found a considerable quantity of liquor, including beer, wine and rye whisky.

REFRIGERATORS

What Make Do You Prefer?

We have it! So come in now and make your selection. Yes, only 10.00 down. Easy monthly payments.

MACDONALD'S

710 YATES STREET "WHERE CREDIT'S A PLEASURE" PHONE E 1171

Weather Forecast

August 26, 1952
(Government Forecast)

TODAY

Cloudy in the morning with sunny periods in the afternoon. Little change in temperature. Winds light, becoming south west 25 in the afternoon. Sunshine yesterday, 2 hours, 18 minutes. Precipitation yesterday .11 inch.

"CLOUDY"

RECORDED TEMPERATURES

High Monday	61
Low Monday	50

DOWNTOWN (to 10.30 p.m.)

High	63
Low	52

FORECAST TEMPERATURES

High today	65
Low today	48

SUNRISE AND SUNSET

Sunrise 6 21 | Sunset 7 37

TIDES AT VICTORIA
(Pacific Standard Time)

Aug.	Time H.M.	Ht. Ft.	Time H.M.	Ht. Ft.	Time H.M.	Ht. Ft.	Time H.M.	Ht. Ft.
[illegible]	[illegible]	[illegible]	[illegible]	[illegible]	[illegible]	[illegible]	[illegible]	[illegible]

TIDES AT POINT ATKINSON
(Pacific Standard Time)

Aug.	Time H.M.	Ht. Ft.	Time H.M.	Ht. Ft.	Time H.M.	Ht. Ft.	Time H.M.	Ht. Ft.
[illegible]	[illegible]	[illegible]	[illegible]	[illegible]	[illegible]	[illegible]	[illegible]	[illegible]

SAANICH INLET

To determine tides in Saanich Inlet area: For higher high water deduct 13 minutes; for lower low water deduct 30 minutes; for half-tide (those other than highest and lowest), deduct 33 minutes.

COWICHAN BAY

To determine tides in Cowichan Bay area: For higher high water, deduct 13 minutes; for lower low water, deduct 35 minutes; for half-tides deduct 33 minutes.

TEMPERATURES
(to 4.30 p.m.)

	Min	Max	Precipitation
St. John's	52	60	
Halifax	51	71	
Montreal	56	70	—
Ottawa	51	66	
Toronto	51	66	
Winnipeg	67	81	
Brandon	60	87	.31
The Pas	67	77	.11
Regina	60	80	
Saskatoon	60	81	
Lethbridge	60	72	
Calgary	54	68	
Edmonton	53	68	—
Kamloops	40	72	
Vancouver	56	58	.30
Kimberley	43	73	.43
Prince Rupert	48	63	
Whitehorse	46	66	
Seattle	52	64	.13
San Francisco	53	73	
Los Angeles	63	74	—
New York	63	33	

Pioneer Dies In Vancouver

Mrs. Margaret J. Mutrie, well-known pioneer of Vancouver, died there recently. She is survived by four daughters, Mrs. H. V. Little of Victoria, Mrs. A. Crowther Smith, Mrs. Roy Stevens and Mrs. W. E. Weekes, all of Vancouver.

Mrs. Mutrie had lived in Vancouver 60 years. She was a founder of the former Alexandra Orphanage and was a life member of the women's educational auxiliary to United Church. Her father, William Nelson, built the first wharf at Port Moody for the C.P.R. and owned one of the first lumber mills in B.C.

Frontiersmen Leader To Address Meeting

Lieut.-Col. Frank A. Curtis, commandant of B.C. Legion of Frontiersmen, will address the first meeting of Frontiersmen in Victoria September 4 at 7.30 p.m. to civil defense headquarters, 622 Cormorant Street. Anyone interested in the new formation of the organization, even if they have not applied for membership in Frontiersmen, will be welcome.

Telephone Conversations clearer than ever with the new "Phone Magnet" featured in the ZENITH "REGENT" HEARING AID

$85 Bone Conduction Devices at moderate extra cost.

10-DAY MONEY-BACK GUARANTEE! See Classified Telephone Directory for nearest dealer. Write for FREE catalog about 3 great Zenith Aids.

Zenith Radio Corporation of Canada, Ltd., Canada Trust Bldg., Windsor, Ont., Canada

SUCCESSFUL MEN PREFER PALMOLIVE

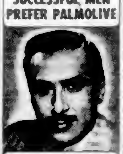

GEORGE HADDAD—CONCERT PIANIST

The reason more successful men use Palmolive Shave Cream than any other brand is that Palmolive—made with special skin-conditioning oils—gives them cleaner, closer, longer-lasting shaves.

For an *all-day* shave—to look your best from morning till night—shave the Palmolive Lather Way.

B.C. Planning New Highways

SALMON ARM, B.C., Aug. 25 (CP). – Works Minister Rev. P. A. Gaglardi said in Salmon Arm the Social Credit government plans two or possibly three trans-provincial highways after completion of the Trans-Canada Highway.

Mr. Gaglardi visited with Premier W. A. C. Bennett Saturday. They are hearing the ... to determine the needs of the people, Mr. Bennett said.

Mr. Gaglardi said surveys now are being made to determine whether another suitable location can be found for a highway to eliminate the Big Bend section which may ultimately be flooded by a dam on the Columbia River.

He said a new location would shorten the Revelstoke-Golden highway by nearly 100 miles.

TRADE-IN AND USED SPECIALS

One GURNEY all-white enamel Coal and Wood Range with waterfront (like new) ... 69.00

One FAWCETT white enamel Coal and Wood Range – with waterfront ... Priced at ... 55.00

A quantity of Used and Floor Samples of Kitchen Sinks.

Several used Boilers for coal and wood or oil, in various sizes for domestic and commercial installations.

CALL, WRITE OR PHONE

C. J. McDowell
Plumbing and Heating Ltd.
1000 DOUGLAS
Phone E 4138

Coach Claims Press Exaggerates

Archie McKinnon holds a high respect for the press, but he admits there are times when exaggeration creeps into some newspaper accounts.

Canada's swimming coach at the recent Olympic Games held in Helsinki, Finland, the popular Victoria Y.M.C.A. physical training instructor spoke to the Gyro Club yesterday and recalled numerous highlights of the games.

On one occasion, Mr. McKinnon said, he was chatting with friends within the Olympic Village, headquarters of the thousands of athletes from all over the world seeking Olympic honors. "I casually happened to remark I thought there were too many female visitors at and about the village," Mr. McKinnon stated.

"There must have been a reporter nearby who heard me make the remark.

WHIP FROM BOSS

"That reporter must have been operating under a whip from his boss back ... The story that was finally dispatched for the most part, certainly could not be attributed to what I had said," the coach claimed.

The dispatch came to The Daily Colonist attributed to The London Daily Express.

"But the press has certainly been good to me, and I haven't mentioned this incident as a complaint, but rather an explanation."

He paid tribute to the people of Finland for the methodical and efficient manner in which the ... described the show as the most spectacular of four such international sports events he had attended.

KEEP THEM IN A SAFETY DEPOSIT BOX AT

IMPERIAL
"the bank that service built"

IMPERIAL BANK OF CANADA

Courtesy is Catching ON A PARTY LINE

Watching the length of your telephone calls is just one of the little courtesies that is remembered and returned by your party line neighbors. It's thoughtful, too, to space your calls fairly and hang up gently when others are on the line. And, of course, everyone knows how important it is to release the line immediately in an emergency.

BRITISH COLUMBIA TELEPHONE COMPANY

SPECIAL! 1 DAY ONLY

BRAND NEW CANISTER VACUUM

NO MESSY DUSTBAG TO EMPTY

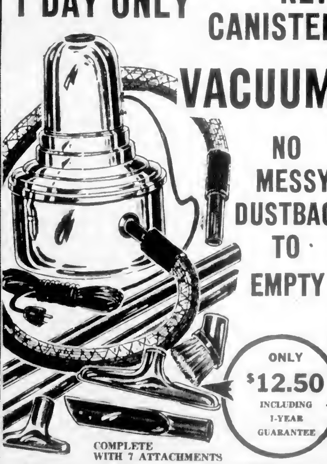

ONLY $12.50 INCLUDING 1-YEAR GUARANTEE

COMPLETE WITH 7 ATTACHMENTS

PHONE FOR FREE HOME DEMONSTRATION TODAY!

B2231

24-HOUR PHONE SERVICE

STATE Vacuum Stores of Canada Ltd.

850 FORT STREET, VICTORIA, B.C.

Red Production Goals Lag Far Behind West

LONDON, Aug. 25 (AP).—Russia still is running far behind the west in industrial production, a study of the newly-announced Soviet five-year plan indicates.

Many Western European observers believe optimistically that [illegible] dustrial supremacy and for this reason will be content to wage only a cold war.

Britain's influential weekly, The Economist, said that judging by Russia's new plan, announced by Moscow last Wednesday, "It looks as if the Russians are planning not for peace or for war but for what the west calls cold war."

The Conservative Daily Telegraph suggested that "since Soviet production, with that of the satellite states, will be considerably less than that of the 'capitalist' world, it is unlikely that the Soviet government will embark on any adventures which might involve it in a war."

Russia announced a few years ago she was out to overtake the industrial potential of the west.

But figures of past Soviet production, plus the new goals—given only in percentage of increase—show that by the end of 1955 Russia will still lag far behind.

If the 1955 goals are met, yearly Soviet production should be about:

Oil, 70,000,000 tons. The United States in 1950 produced nearly 500,000,000 tons of oil—about seven times the new Russian goal.

[illegible] in 1950 produced 96,836,075 tons of steel—more than double the Soviet goal.

Pig iron, 34,000,000 tons. The U.S. in 1950 produced 64,587,907 tons of pig iron—nearly double the Soviet goal.

Coal, 373,000,000 tons. The U.S. in 1950 mined about 556,000,000 tons of coal—about 40 per cent more than the Soviet goal.

Western Europeans may take some comfort in these comparative figures but the Russians are still building up what The Economist called "a formidable potential for the future to be used as they think fit."

"It must never be forgotten," the weekly added, "that the Soviet economy can switch resources from civil to military production, from consumer goods to industrial equipment with a speed, ruthlessness and secrecy that no government in the free world could hope to match in peacetime."

Queen Mother Buys Castle With Ghost

LONDON, Aug. 25 (AP).—Queen Mother Elizabeth has bought a remote Scottish castle—built 1606 and reputed to be haunted—for use as a summer home.

The picturesque, 40-room Barrogill Castle stands on the windswept coast of Caithness, only seven miles from John o'Groats, the northeasterly tip of Britain.

It is 13 miles from the nearest railway station, Thurso, and has no telephone, is lighted by oil lamps and heated by peat-burning grates. The Queen Mother's only neighbors will be a few tenant farmers.

Roaring northerly winds sweep the area. Part of the castle's roof blew away last January.

Some past tenants claim to have spotted the ghost of a woman walking the halls by night. Local tradition has it that she was starved to death in the stone dungeons beneath the castle about two centuries ago.

Soviet Note on Germany Brings Powers No Closer

WASHINGTON, Aug. 25 (AP).—Russia and the western powers appeared as badly split as ever today on how to go about making a German peace treaty.

A Russian note proposing a Big Four meeting on the problem by October seemed certain to be rejected by Britain, the United States and France because of the conditions which Russia specified.

The Soviet note, handed to the western power ambassadors in Moscow Saturday, specified that the session should first discuss the peace treaty and the formation of an all-German government and only after that should it take up a western proposal for creation of a commission to investigate political conditions through out Germany prior to holding "free elections."

Officials here and western diplomats in Moscow indicated that the Russian terms are unacceptable. The reason is that the westerners think the Russians are putting the cart before the horse and doing it deliberately for propaganda purposes.

The Russian strategy in the long exchange of notes on German unity and peace which has taken place over many months is believed to be aimed at disrupting western plans to associate Germany with the North Atlantic Treaty defenses. Measures for German rearmament and the formation of German troop units as part of a European army are well advanced.

Essentially the western powers have taken the line that if the Soviet Union sincerely wants to unite East and West Germany under a single German government it must inevitably join with the west in holding free elections through the country. But preliminary to that the Kremlin should be willing, the west has argued, to join in setting up some kind of impartial commission to determine whether and how free elections can be held.

The Russian position appears to be the exact opposite. The Russians listed as subjects for a Big Four session: First, consideration of a peace treaty; second, formation of an all-German government; third, all-German elections, and fourth, determination of a date for withdrawal of the occupation forces of the four powers.

Canada Asks Policy Study Of Countries

OTTAWA, Aug. 24 (CP).—Canada wants the forthcoming Commonwealth prime ministers' conference to include a detailed study of domestic policies of sterling area countries, well-informed officials said today.

A suggestion to that effect was [illegible] after Canadian officials noted with some surprise that the draft agenda for the November economic conference drawn up by the U.K. did not specifically include the domestic field.

The secret draft agenda was circulated by Britain to Canada and other Commonwealth countries for comment. Informants said the "apparent interpretation" of the agenda by some Commonwealth partners is that the prime ministers will concentrate on "external" rather than the "internal" forces affecting the dollar shortage in sterling-area countries.

This was seen here as indicating that some of the Commonwealth partners consider the dollar shortage resulting not so much from the internal economic policies of the sterling area as the external economic policies of such dollar-area countries as Canada and the United States.

In other words, emphasis of discussions at the conference might be shifted from diagnosing the sterling-area economic programs to one of diagnosing policies and programs in Canada and the U.S., particularly tariffs and import policies affecting trade with the sterling area.

U.S. Oil Man Plans Iran Talks

TEHRAN, Aug. 25 (AP).—W. Alton Jones, president of the Cities Service Company of New York, was in Iran today at Premier Mohammed Mossadegh's invitation to try to get the country's oil industry pumping again.

A government spokesman said Jones, 61, who took a big hand in negotiations following Mexico's expropriation of foreign oil holdings, will go to the big southern refinery city of Abadan Tuesday.

(Cities Service officials in New York said Jones' mission to Iran was merely to mediate.

(A spokesman said Cities Service had no investment in the Middle East and that Jones "wouldn't touch this matter on a selfish basis."

(Informed sources in London said Britain soon may make new proposals for oil negotiations which would contain some concessions.)

Amm-i-dent Chlorophyll Tooth Paste Stops Bad Breath, Reduces Decay

GUARANTEED NOT TO STAIN!*

CHLOROPHYLL
to Kill Mouth Odors!
Amm-i-dent Chlorophyll Toothpaste stops bad breath instantly! It's the newest, most wonderful way to destroy mouth odors. And you'll love that fresh, minty taste!

AMMONIATED
to Help Prevent Cavities!
Yes, this is the Amm-i-dent formula with proven ability to reduce tooth decay. Now your family can help prevent cavities every time they brush their teeth.

*NO STAIN
on Tooth Brush or Towel!
Amm-i-dent won't turn your tooth brush green, as others do. Washes right out of towels, too. No stain!

AMM-I-DENT
CHLOROPHYLL TOOTHPASTE
The GREEN toothpaste that will not stain!
THREE SIZES 33¢ 59¢ 89¢

Europe Larder Fair, Not Full This Winter

LONDON, Aug. 25 (AP).—Europe's larder won't be so full this winter.

Summer weather upsets have trimmed most harvests. But outside Yugoslavia and some Cominform countries food will not be scarce.

Here is a country-by-country roundup:

Britain—Granaries will be no fuller than last year due to the drought.

Austria—Most yields are down due to the drought but reserves will tide the country over.

Belgium—Normal harvest despite the weather.

Bulgaria—The Communist-controlled press admits the wheat crop is poor in quality and has flayed farmers for late deliveries.

Czechoslovakia—Josef Korasnar, minister in charge of buying farm products, forecast a bumper harvest.

Denmark—Grain and fruit yields will be well above normal.

France—French farmers beat prolonged drought and foot-and-mouth disease to turn in average to good yields.

West Germany—Drought has cut crop yields and sent milk and butter prices soaring. Current forecast: wheat normal, fruits normal or better, vegetables poor to good, less meat and more oleomargarine.

East Germany—Grain harvest likely to reach 90 per cent of official estimates. Rationing of most main foods will continue.

Greece—Good yields will keep prices down and perhaps allow a small cut in imports.

The Netherlands—Dutch farms survived spring frosts to turn in crops better than last year.

Italy—Weather upsets have affected yields only locally and grain returns are reported good.

Norway—Fodder output is slightly above average but grains, vegetables and fruits are down.

Portugal—Grains are up.

Romania—Crops are reported good but the Communist-ruled farmers aren't happy about it. Communist newspapers show hundreds have been jailed on charges of sabotage or withholding crops from the government.

Spain—Good grain crop.

Scouts Saved As Rescuers Dig Into Cave

ABERDARE, Wales, Aug. 25 (AP).—Two boy scouts and their injured scoutmaster, trapped in a mountain limestone cave, were dragged alive to safety today by rescuers who hacked their way through a nine-foot wall of boulders.

Welsh coal miners worked through the night to free the trio who were entombed 20 hours 150 feet inside the dank, ice-cold cavern known as Bridge Cave.

All three were taken to hospital. A police officer said they appeared in "reasonably good condition."

Only Scoutmaster Jim Case, 40, was believed in serious condition. His legs were crushed when four tons of rock gave way to cut off the tail-end of a nine-man scouting party exploring the cave yesterday.

MUGTATHAL, Switzerland, Aug. 25 (AP).—Four weary underground explorers dumbfounded their rain-stymied would-be rescuers last night by walking unheralded and unharmed out of the sub-Alpine "hell's hold" caverns where high water had trapped them for 9½ days.

VALUE OF FISHERIES

From a monetary standpoint, salmon provides the largest fishing industry in Canada, followed by lobsters and cod.

Prairie Weather Ideal For Rich Crop Yield

WINNIPEG, Aug. 25 (CP).—Farmers from Alberta to Manitoba today were taking advantage of made-to-order harvest weather to gather rich grain crops from their fields.

It was the second harvest in less than four months. And weather conditions this week-end resembled the days in April and May when some 250,000,000 bushels of grain, left standing in fields since last fall, were successfully harvested.

Temperatures in southern Saskatchewan and Manitoba during the week-end generally were in the 90's, with some spots over 100. Alberta generally was in the 70's.

Grain men in Winnipeg today were jubilant over the harvest conditions for the estimated 1,455,000,000 bushels of grain in western fields.

While lumbering combines dotted southern fields of the three Prairie Provinces, crops further north were rapidly turning from green to ripe yellow in warm, sunny weather.

Officials said a "a week or two of this" and most of Manitoba's crop and the bulk of southern Saskatchewan's will be cleaned up.

Northern Saskatchewan and Alberta stands will be later developing.

Elevator companies here today reported new crop grain was beginning to "flood in" in the Prairie regions where harvesting was in full swing. Railway reports of country marketings backed up the statement.

Top grain officials also expressed pleasure at the condition of the grain coming in. It was dry and grading in the top brackets, resulting in less storage space being required.

WEST HAVEN, Conn., Aug. 25 (AP).—It was news to Leonard Algons, and it was news to the local fire department, but there was his house burned down to the cellar and still smoldering. Algons said that was the way he found his house when he returned from Boston Sunday. Police said they could not find anyone "who even smelled smoke."

Oil Firms Invited To Answer Charges They Formed Cartel

WASHINGTON, Aug. 25 (AP).—Five big United States oil companies today were invited to balance the official record with their replies to government charges that they joined in a virtual monopoly of the western world's oil trade.

Most of them already have entered unofficial denials.

The invitation for formal answers came from Senator John Sparkman of Alabama, Democratic nominee for vice-president, in his role as chairman of the Senate business committee. He said he would give the companies a chance to reply at public hearings Wednesday and Thursday.

It resulted from release of edited portions of a critical and controversial report on an alleged international oil cartel, kept secret for more than a year after its completion by the federal trade commission.

The report charged that the five U.S. oil companies joined two huge foreign corporations in an arrangement designed to reap rich profits for themselves and collaborators from major oil production centres and markets of the non-Communist world.

Listed as principals in the global oil cartel were Standard Oil of New Jersey, Standard Oil of California, the Texas Company, Socony-Vacuum and Gulf Oil.

Others named are Anglo-Iranian Oil Company, a British company, and Royal Dutch Shell, owned by British and Dutch interests.

The report said production in the oil-rich Middle East, Venezuela and other major petroleum reserves was carefully controlled to fit world market demands and thus keep prices high.

Its release came after two government court actions against the oil firms by the U.S. justice department.

LINO VALUES

In our AUGUST FURNITURE SALE you'll find outstanding bargains in LINOLEUMS . . . See for yourself, on the second floor!

INLAID LINOLEUM

Good quality in marbleized designs. Easy to clean and polish. In 9 fine colors that go right through to the base. Reg. 1.95 square yard. Slightly imperfect. AUGUST SPECIAL, only 1.69 sq. yd.

Hand-set patterns in heavy ENGLISH INLAID. Thick cork surface and heavy canvas backing. Patterns with green, red, brown, blue and beige. Reg. 2.50 square yard, ONLY 1.95 sq. yd.

CONGOLEUM RUGS

A limited number . . . Genuine "Gold Seal" quality rugs in floral and block designs. Discontinued patterns.

5 Only—6x9. Reg. 6.75 5.50
19 Only—7.5x9. Reg. 8.75 7.25
8 Only—9x10.5. Reg. 11.75 10.00
9 Only—9x13.5. Reg. 14.95 13.00
7 Only—9x15. Reg. 16.95 14.00

LINO REMNANTS

Pieces for counters and table tops. Reg. to 3.00 97¢
For small bathrooms, porches, stairs, etc. Reg. to 6.50 2.99
For small kitchens, dens, sunrooms, bathrooms. Reg. to 13.75 for only 6.90
Larger pieces for kitchens, bedrooms, dens. Values to 46.25 19.40

RIGHT THROUGH—YATES TO VIEW
Phone B 5111

CONGOWALL

Heavy Enamel TILE PATTERN WALL COVERING. Famous "Gold Seal" quality in good color range. Easy to apply and maintain. Reg. 80c per lin. ft. AUGUST SPECIAL

59¢ lin. ft.

Standard FURNITURE
DENNYS OF VICTORIA

Oddities

GRAND JUNCTION, Colo., Aug. 25 (AP).—A kid-style backyard circus wound up with a grand finale that couldn't have been more spectacular had it been planned by P. T. Barnum himself.

The ringmaster, 11-year-old Billy Davis, came tumbling out of a tree house 15 feet above the heads of his audience with his pants on fire.

Billy said later he and three of his promoters had planned a "flaming torch" act to end the show. Their equipment was a jar of gasoline and a match.

Billy didn't get hurt. The fire department showed up to put out the flames in the jar.

* * *

GROTTOES, Va., Aug. 25.—(AP).—Fire companies from nearby communities staged a parade here Friday night.

Waynesboro won first prize for the company with the best band.

The company has no band.

The judges are investigating.

No Plane Sabotage Found

OTTAWA, Aug. 25 (CP).—The R.C.M.P. said today it can find no evidence so far that any foreign power inspired sabotage of R.C.A.F. planes at Greenwood, N.S., air base where rags and metal were stuffed into the engines of a number of big transports.

An R.C.M.P. spokesman said the mounties are not saying there was no sabotage. But their statement is intended to squelch reports that some foreign power had inspired the incident at Greenwood last month.

Two aspects of the probe involve the navy.

One is the possibility that navy men infiltrated the air base during an exercise, stuffed waste in the engines and forgot to tell anyone afterwards.

Another is whether any of the same navy personnel were at the Cornwallis navy base, near Greenwood, that were aboard the aircraft carrier Magnificent when an attempt was made to sabotage her engines at Halifax in February last year.

Don't postpone making your will

Do you realize without a will two-thirds of your property may go to your children — not your wife? That a will should be checked often (especially if you move) . . . that it's best to have more witnesses than you need?

In September Reader's Digest Jerome Beatty tells how to be sure your wishes are carried out when you're gone — how to avoid the confusion, injustice and, sometimes, serious want so often the result of estate settlement.

Get your September Reader's Digest today: 43 articles of lasting interest, condensed from leading magazines and current books.

PSORIASIS

Mr. McP. says "DAVIS PRURITUS CREAM has given more relief for my Psoriasis than anything else I have ever used. Itching stopped at once and scales disappeared quickly." If you suffer from Psoriasis get DAVIS PRURITUS CREAM from your druggist today.

A New Service for Vacationers
'Safety Margin Cash'

This new Personal service lets you go confidently on vacation with an extra $50 or $100 tucked in your wallet for emergencies. If you don't use the cash, return it. Your only charge is for the time you hold it. For example, $100 for 1 month costs you only $2.00. Phone, write or come in today.

Loans $50 to $1200 on Signature, Furniture, Auto

THE COMPANY THAT LIKES TO SAY YES
Personal FINANCE CO.
2nd Fl., 660-A YATES ST. (Above Tip Top Tailors) VICTORIA
Phone: Beacon 7248 • Harvey Strang, YES MANager
Loans made to residents of all surrounding towns • Personal Finance Company of Canada

NEVER BEFORE SUCH COMPLETELY BALANCED DOG FOOD!
Gaines Meal Nourishes every inch of your dog

GAINES COSTS LESS TO FEED
than any other type of dog food! A 5-lb. bag of Gaines makes 10 to 12 lbs. of ready-to-eat dog food. All you do is add water!

Best nourishment your dog ever had—that's Gaines Meal! Contains all the food values he craves — and needs — for a healthy body and a happy life. To get more enjoyment from your dog — feed Gaines!

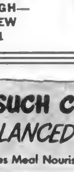

A Product of General Foods

EACH POUND CONTAINS
for strength — proteins as in 1½ lbs. beef
for energy — carbohydrates as in 1½ qts. cooked oatmeal
for appearance — fats as in 1 oz. butter
for sturdy bones — minerals as in 1½ lbs. cheese
for vitality — iron as in ½ lb. beef liver.
Plenty of MEAT MEAL!
For variety, give your dog GAINES KRUNCHON, which is Gaines Meal compressed into tasty bite-sized pellets.

Feed GAINES MEAL — Start today!
"Nourish every inch of your dog"

1858 The Daily Colonist. 1952

AN INDEPENDENT NEWSPAPER, THE ORGAN OF NO CLIQUE OR PARTY

Published at 2631 Douglas Street, Victoria, B.C.

SETH HALTON, Publisher — SANDHAM GRAVES, Editor-in-Chief

Subscription Rates: Carrier delivery in city $1.50, carrier delivery in country $1.25. Mail rates: Canada, Great Britain and Possessions, Yukon Territory, one month $1.25, three months $3.50, six months $7.00, year $13.00. United States $1.25 per month; other foreign countries $2.00 per month. Authorized as 2nd class mail, Post Office Department, Ottawa.

TUESDAY, AUGUST 26, 1952

A Commonwealth Festivity

THE Coronation in June next year will be a good deal more than an impressive and solemn affair of state. It will be a happy consummation of what millions of British subjects around the Commonwealth are looking forward to and want with genuine warmth. The pageantry and traditional ceremonies will have their place but, wider than that, from every British land there will go up a deep and abiding prayer of thankfulness that the death of King George VI has seen no break in a succession which has come to be trusted and respected with only greater understanding and admiration through disturbed and eventful times. Peoples do not choose monarchs, but if they did Her Majesty, Queen Elizabeth II, would assuredly have been their choice.

There are many things which the British Commonwealth is glad to share with the world, nor will the Coronation be hidden, but the fullness and richness of its meaning will be reserved for member nations who look to the British Throne as the capstone of our free and loyal association on every sea and in every clime. That will be a joyous, happy event, a better kind of birthday for the Commonwealth and Empire itself. Here will be new events, new years, with tried and beloved leadership. All that could in justice be said of the most successful constitutional monarchy that civilization in modern times has known will be implicit in the succession itself, and its fulfillment next June. Queen Elizabeth II is setting out on her reign under a brighter and more powerful star than any of her forebears if the trust, affection and love of a great people is weighed.

It is right that Canada will be represented at London by the leading official spokesman of this nation. From every corner of the Commonwealth will go those who, high in rank and influence, represent a very much larger gathering, loyal British subjects from every land where the Union Jack is honored. But deeper than display, more far-reaching than any forms or ceremony, will be the simple, heartwarming pleasure that this great event will give countless millions of people throughout the British Commonwealth. After wars, distress, disruption, here will be a birthday within the far-flung family, one for which all can cheer.

Wednesday Half-Holiday

DURING discussion by the Victoria Chamber of Commerce tourist trade group of store hours during the summer, one member put his finger on the crux of the whole question. "We have to live in the city, not the tourists," said Mr. Roy Denny. "We should have things the way we like." That is a point of view which is likely to be shared by thousands of men and women employed in the retail trade of the city. The group, however, voted overwhelmingly in favor of the principle of keeping shops open six days of the week.

It can scarcely be gainsaid that during the tourist season the merchants of Victoria lose business because of Wednesday closure, and that some American visitors are vexed and disappointed to find doors closed against them. The latter disadvantage of the system could largely be overcome by better information at United States points of embarkation about the shopping schedule. As to the volume of business lost, opinions vary. Some merchants contend that it is heavy; others who have made careful statistical study lean to the view that it has been exaggerated by proponents of the six-day week, and that the loss of profit about equals what it would cost for extra staff if the half-holiday were abolished.

Aside from the question of tourist business, however, it should not be forgotten that the weekly half-holiday is a long-standing institution designed for the benefit of store employees, and that any attempt to play fast and loose with their privilege could have a deleterious effect on employer-employee relationships. Since the half-holiday is statutory, stores could be kept open six days a weeks only through employment of extra help so that time off could be staggered throughout the working week. This could be uneconomically costly for small businesses employing fewer than six clerks.

As for the staffs, staggered half-holidays would deprive the system of much of its purpose, which is that store employees on one set afternoon of each week shall be off work, so that friends may go places together, and that all who wish may engage in organized sport and recreation. This is an opportunity uniformly enjoyed by the Wednesday half-holiday people, and it would be unfair to withdraw it from store staffs, especially during the summer when outdoor pleasures have a special flavor. These are the people who make up the "we" who have to live in the city.

Street of Holly Trees

AN excellent example of what Victoria could be without its forests of light and telephone poles can be seen on Government Street, between the Legislative Buildings and the waterfront at Dallas Road. It is true that the sight has to be imagined, because there is a line of poles on the west side of the thoroughfare, but underneath there is a trimmed and pretty line of holly trees, conical and fat. Here, as with many another Victoria boulevard, there is the making of something special. Holly is not indigenous to this continent. These trees were planted, and have done well. Yet, who even among residents of Victoria, other than those living on Government Street, knows that the "Street of Holly Trees" exists?

What the hawthorn is to May Street, the white birch to Oscar Street, and the Oriental plum to Burdette Avenue and Cornwall Street, is the holly to this part of Government Street near the water. If the poles were not there, it would leave the holly trees in full possession. Evergreen and jolly, they would be neat at all times of the year, but at Christmas the "Street of Holly Trees" would have its special appeal. Pasadena illuminates a line of sequoia trees at Yuletide and that makes a very pretty drive, but here in Victoria there is ready-made beauty without any need of primping. All that is required is to see and to develop it.

Readers' Forum

Letters to the editor on any topic of genuine interest are welcome if they are brief, accurate and fair. No letter will be inserted in whole or in part except over the signature and address of the writer. Unsolicited correspondence cannot be returned.

CHARTER OBLIGATIONS

Sir,—The settlers on the West Coast of Vancouver Island at the 20 or so places of call have depended for over 40 years on the Princess Maquinna bringing their mail, freight and passengers three times a month. The old steamer has, under successive masters of craft, given the inhabitants and industries good and faithful service.

The C.P.R. has the exclusive right to carry on this regular service, hence this implies a distinct obligation on behalf of the company to provide the service with regularity throughout every year. The old ship has a unique life of its own on board. Travelers, settlers and visitors coming and going to and from their homes on the indented coast spend one or two days on board. The sound of her steam whistle is the cause of constant excitement on arrival or departure.

In 1911 and 1912 I traveled on her forerunner, the old Tees, and after the First World War I used the Maquinna seven times and have the records of her stopping and starting, so that I can speak from personal knowledge. I have seen settlements rise and grow, while others closed down, other industries rise and fall. The variety of freight on the main and foredeck has been almost unbelievable. The windlass and cargo winches have by now probably been worn out, for she anchors several times during each trip. The company must have known some years ago that the old ship (built in 1912) was wearing out and that a new one would soon be required.

In the case of the Nanaimo-Vancouver run, foresight was used in having a special ship designed for that traffic. Therefore, there is no reason why a special design could not have been made years ago for a new West Coast freight and passenger ship, not necessarily as large as the present ship. Let me state that the short derrick mast abaft the wheelhouse was an addition to the original design, and the size of the hatchway under this stump mast is far too small for quick handling of freight, so why was it not enlarged years ago? For the size of the ship, and the locations and dimensions of hatchways, real advice could be best obtained from the captains of the Maquinna, who had handled her in sunshine and storm.

It is common knowledge that the authorities in the office are strangely chary of consulting their captains. I have known many masters of the C.P.R. coast steamers and have always found them splendid seamen, good pilots and masters of their craft. There have been so many real improvements in main engines, boilers, windlass, cargo winches and ship framing that a most suitable smaller steamer should be designed for the West Coast service, which should now be based at Port Alberni, and thus save time.

The obligation of the C.P.R. to the inhabitants of the West Coast of Vancouver Island is of longer standing than that of the new landing at Kitimat, to which Princess Norah has been posted. The C.P.R. should not smirch its good name by deserting the Maquinna run in such an off-hand manner. The West Coast in the past has given good profits to the great company, and in the early days the captain of the old ship was officially told to put himself out to help anybody who wished to make a new landing. Thus intimate relations of trade were established between the people and the company. I remember when the late Captain E. Gillam was a justice of the peace, so that he could deal with cases on the spot that had no such official in residence.

The present situation has arisen through carelessness of the management. The Coast Service has kept up a supply of fine, suitable, new steamers for the heavy passenger runs by looking ahead. Therefore, it is only right that the Princess Norah be used on the Maquinna run until a smaller new steamer is built. Where there is a will there is a way. I write this on behalf of thousands of my friends on the West Coast.

F. V. LONGSTAFF,
Major (Ret.).

80 King George Terrace, Victoria, B.C.

BEHIND THE DOOR

Under the Clock

By RAY BAINES
City Hall Reporter

WHEN an individual citizen finds the going tough financially, he has two methods of easing the burden. He tries to get a pay increase or cuts his spending — margarine instead of butter. Sometimes he must do both things to make ends meet.

With nearly two-thirds of the city's budget year gone, it is interesting to note how the city has met its unprecedented and record-high $6,900,000 budget.

Like Joe Citizen, the city has secured a pay increase and cut its spending.

A review of the past eight months' activity shows that Victorians have had to get along with a very much reduced civic service and have to pay more for the privilege.

Most notable is the reduction in the fire department by 10 men and one station, and a cut in the police department by three men and to some extent the protection.

In addition, public works programs have been reduced to a minimum. Very little road work has been undertaken, boulevard watering was virtually stopped during the summer, and no sewer flushing was done. All this, of course, meant a marked reduction in the public works department outside staff and part of the inside staff.

* * *

The administration staff has had to get along without an assistant solicitor and for many months without an assistant engineer.

All charitable grants have been cut out and there has been a reduction in the city playground program for the year.

Entertainment spending has been practically nil and there is no mayor's fund.

And no one even dares suggest borrowing money for capital work like repairs to the Point Ellice Bridge. In addition to these items, there have been many minor economies which are too numerous to mention.

To get more money into the city treasury, the city has had to increase its mill rate from 55 to 56.5 mills (as if the average taxpayer need be told this).

Also over half the city properties have been undergoing a program to equalize assessments. "Equalize" in most cases means "increase".

Fees charged outside municipalities for use of the garbage wharf and the city jail have been boosted considerably, as have fees for garbage collection from hotels and restaurants and for use of the public scales.

There are many more of these increases, too.

* * *

Some who pay taxes aren't kicking about the reduced services. They know if these were not reduced owning property would cost them more.

But others who think they are entitled to more fire protection and green boulevards say: "Why should it be?"

Sign of the times? Everyone everywhere is experiencing the same thing. The national economy is such that nobody is escaping the squeeze.

But what about the situation within the city itself? Some ask, could not much of the present troubles have been avoided by more discretion in the past?

The plans, projects, decisions, programs of the past cannot be changed now.

The "white elephants" are built, the unwise financial moves have been made and the ill-advised projects have been undertaken. Most of the city's undertakings of the past have been good for Victoria. Some have been unwise, to say the least, and others have been plain foolish.

In any case, they are all still being paid for to the tune of $14,000,000 in debenture debt.

Here's a bright note however, for what it may be worth. Mayor Harrison says we're over the hump. The future can be nothing but better.

Gerald Waring

Reports From Ottawa

THREE and one-half tons of cancer killer will arrive in Vancouver this week, part of the dividends the Canadian people are receiving from the nearly $100,000,000 their government has invested in uranium production and atomic research.

It is the first "production model" of the cobalt tele-therapy unit. Better known as the cobalt bomb, this is probably the most important Canadian contribution to medical science since the late Sir Frederick Banting discovered insulin.

Last year engineers Roy Errington and D. T. Green of the government-owned Eldorado Mining & Refining Company completed the prototype cobalt bomb. It was designed to destroy cancers with far less danger to the patient than when radium is used, and far cheaper than when either radium or an X-ray machine is used. In November it was installed in the Victoria Hospital at London, Ont.

Atomic Energy of Canada Ltd., a new Crown company which in April took over direction of all atomic operations in Canada except the mining and refining of uranium ore, now is turning out seven more cobalt bombs.

The first is on its way from Ottawa to the British Columbia Cancer Institute; the second will go to the Montefiore Hospital in New York. Next on the list are the Manitoba Cancer Research Institute, two other New York hospitals and one in Chicago.

* * *

The life-saving bomb costs $48,000, and does the work of $45,000,000 worth of radium or a $120,000 X-ray machine. Its comparatively low cost means that more hospitals can afford equipment for cancer treatment, and the cost to the patients will be lower.

Heart of the 3½ ton bomb is a small bit of radioactive cobalt produced at the Chalk River atomic plant. Only 80 grams are used—about the same weight as 16 five-cent pieces—yet the penetrating rays given off by the cobalt metal kill cancers buried deep in the body.

I've talked to people who have had the cobalt treatment. One official of the department of national health and welfare was carried to London on a stretcher in March. Now he's back at work. A member of the air transport board had an operation 18 months ago, but the cancer grew again. He was wracked with pain and continually doped when he went to London four months ago. Now he's back at his desk, feeling no pain and gaining weight.

"If it hadn't been for the cobalt bomb," he told me, "I'd be dead now".

* * *

While production of the original model bomb is going on, Errington and Green are working on a new and improved model which they hope to finish by spring.

Already they have two orders for it—from the new Francis Delafield Hospital in New York, and the Sloane Kettering Institute, a branch of the New York Memorial Hospital.

In some respects, Errington said, it will be better than the original bomb because it will employ a new technique. The head of the machine containing the radioactive cobalt will rotate around the patient, bombarding the malignant growth from all sides with the cancer-killing gamma rays.

By this method, Errington believes, the injury which the rays do to intervening healthy tissue will be kept at a minimum. Or, to put it another way, a stronger and more lethal dose can be administered to a cancer without harming the patient.

Blaming the Birds

(From The Spokane Spokesman-Review)

AN old theory that birds are the carriers of hoof and mouth disease has been revived in Britain, where a disastrous epidemic of the infection has about run its course.

Britain, like Canada, has lost a lot of livestock as a result of this year's spread of the disease. The ministry of agriculture at London reports that 551 separate outbreaks in the last nine months forced the slaughter of 33,363 cattle, 29,483 sheep, 11,554 pigs and lesser numbers of others. Compensation of nearly $7,000,000 has been paid to farmers.

The idea that birds carry the disease has had many believers in this country, with vultures and gulls indicted as old offenders. Britain's ministry of agriculture has issued a report that sustains this belief. Over there they blame large flocks of rooks, jackdaws, starlings and skylarks, which feed in pastures and contact infected saliva of animals. Wild ducks, geese and gulls also are suspect.

What set the British government scientists onto the job of proving out this theory was the evidence that every outbreak in Britain comes directly after the bird migration from northern France and the lowlands in any year when the disease is prevalent on that side of the channel.

In the course of their study they recovered hoof and mouth virus from starlings as long as 91 hours after the birds had left the continent to carry the infection into England.

Assuming that the theory of bird carriers is correct, hope of preventing spread of the disease does not become any brighter. It could be a great deal more difficult to exterminate all infected birds than to do away with infected animals.

Fun, Fact and Fiction

Signs of social progress in the great U.S. of A: A Tucson, Arizona, city ordinance requiring churches to maintain cuspidors on their premises has been rescinded.

* * *

Television has some definite advantages over radio. Thanks to the "sound" and "brightness" knobs on the TV set, we can reduce the character we dislike to a twittering anaemic.

* * *

Marriage entitles women to the protection of strong men who steady stepladders for them while they paint the kitchen ceilings.

* * *

The city of Vancouver has parking meters on its streets—and 225 citizens, described as "aldermen, park commissioners and some city employees," are permitted to park in meter zones without paying the fee. That, in its small way, is something like members of Parliament granting themselves tax-free money for "expenses."

—Ottawa Journal

* * *

Asked why he polished off 10 eggs for breakfast, Farouk said: "I like eggs." Any further questions?

* * *

A young commercial traveler set out for the first time to get orders in the West of England. At Plymouth he met an old traveler, who asked him how he had got on.

"Badly," he replied. "I was insulted at every place I visited."

"That's strange," said the other. "I've been on the road 40 years; I've had my samples flung into the street and I've been taken by the scruff of the neck and pitched downstairs; I don't deny that I've been rolled in the gutter; but insulted—never!"

The Packsack

Of GREGORY CLARK

ON a map of Canada there is a handsome blue splash of color across it, the Great Lakes, with the broadening expanse of the noble St. Lawrence leading off to the east, and the lesser great lakes, Nipigon, Winnipeg, and on up and across to Great Bear, Great Slave, ward with a joyous, bracing expanse of the happiest of all colors, blue.

But if a perfectly true map of Canada were printed, there are immense areas that would be nearly all blue. Some surveyor has hazarded the guess that in northern Ontario and Quebec alone, there are four million lakes. Surveyors are notoriously cautious characters. It was my privilege a week ago to fly across a great expanse of northern Canada in a attempt to reach Hudson Bay from the west side. We were driven back by a snow blizzard and freezing rain when within 80 miles of our goal. In August.

What impressed me about the air trip across the wilderness was the tremendous proportion of the northern wilds which is water and not land. You can ride hundreds of miles across what might be called a lace of land laid on a groundwork of water. The lakes are countless. They range all the way from ponds to major lakes on which, in a canoe, you cannot see one shore from the other.

The forests of spruce, balsam, poplar and birch are woven and crocheted in amidst this immensity of water, and if you look down on the sunward side of the plane you will see the shine of water glinting in amidst the trees. The swamps in which the spruce grows are filled with water, and even amid the birch and poplar the glitter of water is close around their roots.

School children should be raised on a map of Canada which would show, in varying shades of blue, from palest to darkest, the extent of this enormous wealth of water. On it, only the prairies would be brown, and the mountains green. It would be a true map.

It's a Lemon

(From The Winnipeg Free Press)

A PECULIAR case, arising in Washington, D.C., has resulted in what will appear to many an unduly sour judgment.

It appears that a marine, one Corporal Farkas, bought a used car and, being displeased with his purchase, painted lemons across it. A municipal judge held that this violated a municipal regulation; it being illegal to cast "scornful derision or ridicule on any make of vehicle." Mr. Farkas may incur a penalty of $300, though he has the consolation of knowing that this is only half his repair bill to date.

Obviously this is a case involving some delicate distinctions. The manufacturer is naturally concerned to protect the reputation of his make of automobile. But what of the proprietary right of Mr. Farkas? And what of the real distinction between a make of car and an individual car? If Mr. Farkas, annoyed perhaps because his motor refused to start on a cold morning, kicks in a fender, it might reasonably be held that he was expressing scornful derision of his own vehicle. But why of the species?

For that matter cars are daily adorned by business firms to resemble anything from milk bottles to cough drops. To anyone with a rooted aversion to cough drops, it might appear that this was highly derisive. But assuming that it is legal in Washington, then it would also presumably be legal for a fruit firm to decorate its vehicles with pineapples or lemons. From which it would follow that a lemon on a car is all right if it advertises the merits of vitamins but all wrong if, in the mind of its owner, it advertises the qualities which distressing experience has led him to associate with his car.

Presumably there are degrees of derision and it may be that Washington residents, determined to be on the safe side and to show proper respect to their vehicles, will henceforth bow three times before entering its doors. Such terms as "heap" and "jalopy" may also disappear from circulation, since there is no means of determining at what point the manufacturer's interest in the automobile disappears. It may well extend from the cradle to the junkpile—assuming of course that the latter term does not involve scornful derision or ridicule of the make of vehicle concerned.

With the Classics

From "The Passing Strange"

The corn is sown again, it grows;
The stars burn out, the darkness goes;
The rhythms change, they do not close.

They change, and we, who pass like foam,
Like dust blown through the streets of Rome,
Change ever, too; we have no home.

Only a beauty, only a power,
Sad in the fruit, bright in the flower,
Endlessly erring for its hour.

But gathering, as we stray, a sense
Of life, so lovely and intense,
It lingers when we wander hence.

That those who follow feel behind
Their backs, when all before is blind,
Our joy, a rampart to the mind.

—JOHN MASEFIELD.

Bellingham Man Wins Predicted Log Race

James Thurston, of the Bellingham Boat Owners' Association, taken by Jess Martin, of the Bellingham group.

The winner predicted log race of the Capital City Yacht Club over the course in a time only three minutes off. There were approximately 30 entries in the popular diesel event, which saw contestants row a course from Canoe Cove west to Saanich.

Second prize went to David A. Lewis, member of the Capital Harbor, near Friday Harbor, was City club, and winner of last held Saturday night.

Money Found; Lost 27 Years

ADELAIDE, Australia, Aug. 25 (Reuters).—A wallet containing more than $2,400 in cash stolen from an English railway passenger 27 years ago has been found intact in the station chinkroom.

The wallet was hidden by the thief between a cistern and the wall of the room in the picked up now. It belonged to a "Mr. Newton" who reported the theft in 1925.

Bennett Aide Won't Accept B.C. Business

The provincial government's purchasing commission and the public works department have been asked in a letter not to give any business to Financial Surveys, Ltd.

Ronald Worley, a director of Financial Surveys, in executive [illegible] in Victoria, in a letter to Gordon Gerow.

The letter, which said the company's board of directors was "quite emphatic" about declining any business, was signed by Ald. J. Donald Smith, managing director of the firm and an unsuccessful Social Credit candidate for Victoria in the last election.

PIONEER TRADER

The first British approach to India was when Sir John Milton hall made trading contacts in 1599.

India a civilization, one of the oldest in the world, has been travel back 5,000 years.

Jordan King At Capital

AMMAN, Jordan, Aug. 25 (Reuters) — King Hussein of Jordan, 17, proclaimed king to place of his father King Talal. flew into Amman today from Switzerland, accompanied by his mother, Queen Zein. Talal has been certified insane and declared unfit to rule his Arab kingdom. Hussein was welcomed with a 21-gun salute and [illegible] the first time over the royal palace.

Conference in Buildings

Legislation Group To Meet Here

The 34th annual conference of experts, representing the provincial Commissioners on Uniform Legislation in Canada opens today in the Legislative Buildings. The conference ends Saturday.

Attending will be about 30 legal draft revision of the Criminal Code; fatalities, installment payment of fines and a juvenile delinquents act.

President of the commission is J. R. Magone, Q.C., Ontario deputy attorney-general.

B.C. delegates are Deputy Attorney-General Eric Peyler, Gilbert Hogg, legislative counsel, and A. C. Desbrisay, Vancouver barrister.

POWER *means—* **PROGRESS**

The Seventh Annual Report of the B.C. Power Commission now is available upon request. This illustrated report contains a comprehensive summary of the activities of the self-sustaining Crown Corporation in the fiscal year ended March 31, 1952.

A copy may be obtained by writing to The Secretary, B.C. Power Commission, Box 186, Victoria, B.C.

BRITISH COLUMBIA POWER COMMISSION

Jilted Fiance Faces Charge

TORONTO, Aug. 25 (CP).—William Bell, 27 was spurned by an attractive redhead Sunday night as he slapped a red-hot iron against her cheek, police said. Bell was charged with wounding with intent to maim, disfigure or mar. Rene Dee Laurel, 32, said she broke off their engagement because Bell had beat her up recently.

BEST FOR COOKING

Pacific Milk adds extra flavor and nourishment to recipes.

BUY B.C. PRODUCTS

Birth: most dangerous experience of life

Too many newborn infants still die needlessly or are crippled for life — because of oxygen starvation while being born. In free use of pain-killing drugs cause causes.

In September Reader's Digest, J. D. Ratcliff gives facts about the phenomena of birth that every mother should know, tells how the toll of death and damage among the newborn can be reduced — how mother, doctor, and hospital can help.

Get your September Reader's Digest today 65 articles of lasting interest, condensed from leading magazines, current books.

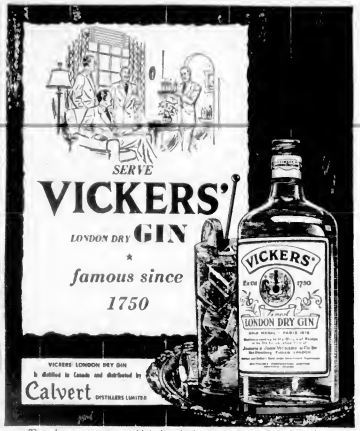

This advertisement is not published or displayed by the Liquor Control Board or by the Government of British Columbia.

CLASSIFIED ADS Don't COST—They PAY

What do millions of people own that...

1 helps break traffic bottlenecks?

Life insurance — because a large part of the money that people put aside in life insurance is invested in ways that help provide new roads and bridges . . . as well as new homes, stores, waterworks, power plants and other aids to better living.

2 aids science's battle against disease?

Life insurance — through several important medical research projects which are supported wholly or in part by funds contributed by life insurance companies. As a result, chances of living longer, healthier lives are being increased for all Canadians.

3 helps keep Canada strong?

Again—*life insurance!* The money set aside by millions of policyholders plays an important part in financing Canada's industrial economy. And this, in turn, strengthens it and provides essential support for the nation's defence program.

4 sends boys and girls to college?

This is another important job that *life insurance* does — while also providing money for family emergencies. Some other important uses: retirement income, mortgage repayment, business insurance.

AT YOUR SERVICE!

A trained life underwriter — representing one of the more than 50 Canadian, British and United States life insurance companies in Canada — will gladly help you plan for your family's security and your own needs in later years. Rely on him!

THE LIFE INSURANCE COMPANIES IN CANADA

"IT IS GOOD CITIZENSHIP TO OWN LIFE INSURANCE"

L-888

SEIBERLING'S COMPREHENSIVE LIFETIME GUARANTEE

SEIBERLING Safety-Tire

AGAINST ALL NORMAL ROAD HAZARDS

No matter how many miles you drive, or how many years you use your Seiberling Passenger Tires, they are fully covered by this Guarantee until they are "tread-bare".

This Guarantee covers defects in workmanship and materials, plus damage such as bruises, cuts or impact breaks caused by potholes, stones, glass, broken pavement and all normal road hazards. Should adjustments be necessary, they will be made promptly at any Seiberling adjustment point in Canada, on the basis of tread wear.

Seiberling can make this unique offer because Seiberling Tires are "lifetime-built" with:

(1) "New Touch" tread, giving 25% more "stop-ability" from 2,640 scientifically-spaced new tooths.
(2) "Tire Arc" construction that equalizes flexing, lessens heat generation, gives 45% more blow-out protection.
(3) perfectly balanced Tread-and-Shoulder design to reduce car sway, give more steering and better control.

SEIBERLING SAFETY TIRES—the finest tires that money can buy, with exclusive base seam to keep tires running cooler.

SEIBERLING SUPER SERVICE TIRES—enduring quality at a moderate price.

Protect your family and your pocketbook with Seiberling Tires. See your Seiberling dealer soon and take advantage of the Comprehensive Lifetime Guarantee.

Ask your Seiberling dealer about his liberal trade-in allowance.

Seiberling Super Service Tires are priced as low as—
$19.95—size 6.00 x 16
$24.95—size 6.70 x 15

SEIBERLING PASSENGER TIRE COMPREHENSIVE LIFETIME GUARANTEE

SEIBERLING

A NAME YOU CAN TRUST IN RUBBER

SEIBERLING RUBBER COMPANY OF CANADA LIMITED
99 PATON ROAD TORONTO

RED'S SERVICE STATION LTD.

YATES AT QUADRA PHONE E 5432

Socred Groups Approve Appointment of Sands

Three Fraser Valley Social Credit groups have approved Labor Minister Lyle Wicks' appointment of William Sands as deputy minister of labor.

The resolution of approval was unanimously passed at a joint meeting of the Langley, Delta Social Credit Associations Mr. Wicks announced yesterday.

Mr. Wicks represents Dewdney riding in the legislature.

Mr. Wicks said he also had received many letters from private firms and individuals "applauding" Mr. Sands' appointment.

Soon after the appointment was announced two weeks ago there was a flurry of criticism from labor circles.

Mr. Wicks said he felt sure that "all management and labor will shortly realize that the new appointee will treat them at all times and that he will prove to be a great help in maintaining industrial peace within our province."

Holy Trinity Hears Visitor

SOOKE, Aug. 25 — Guest speaker at Holy Trinity Church last Sunday was Rev. P. E. Lutener, Vicar of Enderby, in the Kootenay district.

A company of Girl Guides from Victoria central district, now in camp here, attended the service.

Boys Involved In Several City Thefts

Boys ranging from eight to 17 years of age were involved in several thefts investigated by city police over the week-end.

Three boys, one eight and two 11 years old were arrested in premises of the Saanich Lumber Company. Mrs. Frances Stanley, when she found the boys in her home, called police.

Police charge they gained entry in the office building through a small window, and had stolen a lock and key, also a number of pencils.

Sunday afternoon city police spoke to two boys, 13 and 17, suspected of stealing various pieces of gear from vessels at the old Fishermen's Wharf near the Johnson Street Bridge.

Bigger Fair Planned

BRENTWOOD, Aug. 25.—The various organizations in Brentwood area are laying plans for a bigger and better Community Fair to be held October 11 in the Brentwood Community Hall.

At a meeting held recently by the representatives of the Women's Institute, Community Club, Parent Teacher Association, Saanich Chamber of Commerce and Boy Scouts, under the chairmanship of V. C. Dawson, the following were elected to head the fair organization for 1952:

President, Ted Holloway; secretary, Mrs. A. Lionel, publicity director, V. J. Wood.

A meeting of the above representatives will be held at the Community Hall, September 11 to complete arrangements and tickets will then be put in circulation.

When Cabot first sighted main land Canada he named it Baccalaus, a Basque word meaning codfish.

Planes Collide, Two Pilots Die

HONG KONG, Aug. 25 (AP)—Two RAF pilots were believed killed today when their planes, on patrol off Hong Kong island, collided and fell into the sea. A freighter reported it picked up one pilot but that he died a few hours later. A search was begun for the other pilot.

Fatal to Eight

TOKYO, Aug. 25 (Reuters)—Eight persons—seven of them women—were killed today when fire swept a restaurant in Sapporo City, Hokkaido, Northern Japan.

Amusements ON THE SCREEN

Atlas—"The Racket," at 3.23, 6.25, 9.32, plus "Double Dynamite" at 1.58, 5.00, 8.02.

Capitol—"Carbine Williams" at 1.27, 3.36, 5.25, 7.34, 9.38.

Dominion—"The Maltese Falcon" at 2.49, 6.00, 9.25, plus "Captain Blood" at 1.00, 4.20, 7.40.

Fox—"Hollywood Varieties," plus "2 Mugs From Brooklyn." Two complete shows, 6.45 and 9.00 p.m.

Music.

Odeon—"High Noon" at 1.20, 3.25, 5.30, 7.35, 9.40.

Plaza — "The Powers Girl," plus "Two Dollar Better."

Royal—"The Winning Team" at 1.05, 3.08, 5.13, 7.17, 9.26.

Tillicum—"I Want You" plus "Crazy Over Horses." Gates open 7.00 p.m. Show starts 8.25 p.m.

Triple Crash Brings Fine

Pleading guilty to failing to stand in Vancouver was fined remain at the scene of an acc. $25 after pleading guilty to a charge on Craigflower Road August 13. Victor Normandeau, Colwood, P.O., was fined $35 in Esquimalt police court yesterday afternoon.

The car being driven by the accused had been responsible for damaging two other vehicles, the court was informed. Damage to his car totaled about $400.

Herbert Joseph Hoyer, who 3 mail authorities said re- careless driving charge.

Canadian Premiere

NOW SHOWING AT 8.30 A.M. 2.30, 7.30

THE RACKET

Starring ROBERT MITCHUM • ELIZABETH SCOTT • ROBERT RYAN

Also JANE RUSSELL GROUCHO MARX FRANK SINATRA

DOUBLE DYNAMITE/ ATLAS

FRESH... WONDERFUL... and loaded with laughter!

CLIFTON WEBB • GINGER ROGERS

Dreamboat

FRIDAY DOMINION

NOW SHOWING 2 Complete Shows, 6.45 and 9 p.m.

ONE HOUR OF HEADLINE VAUDEVILLE

on our Gigantic Screen

"HOLLYWOOD VARIETIES"

Also WILLIAM BENDIX and JOE SAWYER in

"2 MUGS FROM BROOKLYN"

See Three Climb the Ladder of Eternal Song in Song

Latest News

FOX PLENTY OF PARKING AREA

Air Conditioned for Comfort

THE POWERS GIRL

Benny GOODMAN AND HIS ORCHESTRA

GEORGE MURPHY • ANNE SHIRLEY • CAROLE LANDIS • DENNIS DAY

A GEORGE FITZMAURICE PRODUCTION

"Two Dollar Better"

Starring MARIE WINDSOR

ENDS WEDNESDAY

PLAZA

KIDDIE KAPERS

Every Playday 1.30-5 p.m.

DIAL 1340

Ex. Tues. CKDA

Tillicum OUTDOOR

GATES OPEN 6.00 p.m. TUES. and WED.

DANE CLARK • JANE GRIER in "I WANT YOU"

MONDAY ONLY "Crazy Over Horses"

Come Early . . . Play BINGO . . . Many FREE Prizes to Be Won From Pony Rides for the Kiddies

2 FREE PASSES TODAY IF YOUR LICENSE ENDS IN 4 OR 6

HELD OVER!!

When the hands point up . . . the excitement starts!

STANLEY KRAMER PRODUCTIONS presents

GARY COOPER "HIGH NOON"

TODAY AND WEDNESDAY ONLY

ODEON

WE INVITE YOU TO THE NEW CHRISTADELPHIAN HALL

BLANSHARD AT KING'S

SPECIAL ADDRESS:

"THE PROMISES OF GOD WHICH CANNOT FAIL"

TUESDAY, AUGUST 26—8 p.m.

ALL SPARE FREE NO COLLECTION

Malahat Chalet

A DELICIOUS MEAL IN GLORIOUS SURROUNDINGS

Our 1 and 2 bedroom and motel units are now ready for service. Lead by the Chief Minstrel and his Dance Band.

OPEN LADIES DAY CLOSED TUESDAY

After Labor Day Open Daily 5.00 p.m. Closed Monday

THE YORK THEATRE COMPANY LTD.

wish to announce that

Auditions Will Be Held

on Wednesday, Aug. 27, from 2 to 5 p.m., and on Saturday, Aug. 30, from 10 a.m. to 5 p.m. at the

SIROCCO CLUB

View Street

We are filling the last vacancies for the Company and preparing a larger cast for a Christmas production.

IF YOU HAVE TALENT—WE'LL PAY FOR IT. AUTHORS, ACTRESSES, SINGERS, DANCERS, MUSICIANS

For an audition by appointment

Phone Empire 2831

NOW SHOWING! Here's a True and Truly Wonderful Story!

DORIS DAY RONALD REAGAN in "The Winning Team"

ALL THE THRILLS OF "SUBSTITUTE STORY"

ROYAL

EXTRA Just For Sport Hockey Game Tonight

COMING !!! Bob Hope Jane Russell Roy Rogers in "SON OF PALEFACE"

TODAY—5 DAYS ONLY!

'ADVENTURE IN MUSIC'

Featuring the World's Most Famous Artists

JOSE ITURBI, Pianist

CHOLLOSE STRING QUARTET

MILDRED MILLING, Harpist

EMANUEL FRUMKIN, Cellist

SYDNEY and MARK, Duo Pianists

Plus Eleven Showing of Our Beloved Shows and Concerts in

"THE ROYAL JOURNEY"

Full Length Feature in Color Added "LONDON IN COLOR" and Selected Short Subjects

Complete Program 6.00 and 8.00

Prices at 6.00 and 8.00 Matinee Tuesday at 2.30 and 5.15

OAK BAY

AN AMAZING REAL LIFE DRAMA

A GUN GOT HIM INTO PRISON

A GUN GOT HIM OUT!

NOW SHOWING

JAMES STEWART as CARBINE WILLIAMS

"WENDELL COREY"

ONE MAN'S AMAZING STORY THAT 50,000,000 PEOPLE READ IN 3 TOP NATIONAL MAGAZINES!

WHY DO CONVICTS MUTINY? See today's prison revolt, come to life!

Doors at 1.00 p.m. Prices at 1.00, 3.30, 5.45, 8.00

Capitol

Colorful Specialty SYLVIA RAYE Short Novelty Cartoon "HILL HARE"

"Why I Want a FAIRBANKS-MORSE Automatic Coal Stoker"

Model Z-50

And RIGHT Now Here's Another Reason

SAVE $93.50 with Free Installation

For a limited time you can save nearly $100 with the installation of an F.M. Automatic Coal Stoker. Here's how it works:

Model B-15 Fairbanks-Morse Automatic Stoker	361.00
Installation, Materials Wiring and Barometric Damper	93.50
REGULAR PRICE	454.50

Here are just a few of the reasons . . . there are hundreds more. Why not write us a letter telling us about them? You may win a B-15 or a Z-30 Model FREE! It's our Customer Contest and it closes Sept. 30.

HERE ARE JUST SOME OF THE REASONS WHY YOU SHOULD

INSTAL A COAL STOKER

YOU ELIMINATE the need for constant furnace attention when your coal stoker takes over.

FURNACE TROUBLES DISAPPEAR—No need to worry about the fire, even on coldest nights.

EVEN, HEALTHFUL HEAT in all parts of your home. No ups and downs as in hand firing or other types of automatic heat.

NO MORE STAYING HOME because you're afraid to leave the furnace . . . Automatic controls watch it even on the coldest nights.

NO "LAYER CAKE" HEATING, and no cold drafty floors. You enjoy abundant, floor-to-ceiling warmth wherever you need it.

IT'S ECONOMICAL—You burn lower-priced, yet higher quality, bituminous coal, and the stoker extracts all the heat units from it. You get 100% value from your heat dollar.

AUTOMATIC CONTROLS regulate the flow of coal to the fire-bed only when it is needed. There's no waste. Smoke is the product of incomplete combustion. With an F.M. Automatic Coal Stoker you get complete combustion in your furnace.

COAL IS STILL KING of all heating fuels . . . and it is the most popular for home heating because it gives most in comfort, convenience, security, and because it returns the most satisfaction for your fuel dollar.

COAL WILL ALWAYS BE HERE to assure you economical home heating . . . There's never any doubt about supply.

We Specialize in STOKER COAL

Our stoker coal is the finest blend of stoker coal your money can buy . . . blended in our yards . . . the only coal blending and sacking equipment of its kind in Canada.

INSTAL A COAL STOKER NOW!

YOU CAN AFFORD TO BE WARM WITH COAL

VICTORIA WOOD & COAL COMPANY LIMITED

217 Pemberton Bldg. 625 Fort Street G 2441 - G 1722

THE DAILY COLONIST PRESENTS J. ARTHUR RANK AND UNIVERSAL NEWS

Canadian Carrier Magnificent In Mediterranean

Mr. Eden Weds Niece of Prime Minister

Miss Canada Contest

Loggers and Riders Thrill Show

Who The Heck Pulls Up The Footboard Stirrup

THE REAL MOMENT IT WILL BE HIGH NOON AN EVENT OF SUSPENSE

GARY COOPER in "HIGH NOON"

AT 1.00 3.30 5.35 7.35 9.40

NOW ODEON

TODAY!

A great novel brings its shock and suspence to the screen

Humphrey BOGART Mary ASTOR in "The Maltese Falcon"

and RAFAEL SABATINI'S "Captain Blood"

ERROL FLYNN OLIVIA de HAVILLAND

HIS SWORD CARVED HIS NAME ACROSS THE CONTINENTS—AND HIS GLORY ACROSS THE SEAS!

AT 1.00 3.40 6.20 9.40

DOMINION

A FAMOUS ARTISTS' PICTURE

THE EVENT OF THE SEASON

Two 15-Piece Bands

Victoria Memorial Arena

TONIGHT—8.30 P.M.

IN PERSON

TEX BENEKE AND HIS ORCHESTRA

BERNIE PORTER and his 15-piece Western Canadian All-Stars

Avoid Line-Ups — Buy Your Tickets Now!

Tickets and recordings now on sale at Fletcher's Music Store, Victoria and Nanaimo; Duncan Radio and Electric, Duncan. Arena Box Office open 7.30 p.m., Tuesday, Aug. 26

ADMISSION, Tax Incl.

Couple $3.50 — Single $2.00

PROGRAM

Continuous entertainment from 8.30 p.m. to 1 a.m.

8.30 p.m. to 9 p.m.—Bernie Porter, Concert and Dance

9.00 p.m. to 10 p.m.—Tex Beneke, Musical Revue

10.00 p.m. to 10.15 p.m.—Bernie Porter, Dancing

10.15 p.m. to 11.15 p.m.—Tex Beneke, Dancing

11.15 p.m. to 11.30 p.m.—Bernie Porter, Dancing

11.30 p.m. to 1.00 a.m.—Tex Beneke, Dancing

CLASSIFIED ADS The BEST Buy for Your Advertising Dollar

Results, Overnights at Exhibition Park, Del Mar

Exhibition Park

First Race, six furlongs—
Stormy Sun (Oliver)
Lady Asia (Burgin)
Hero Boss (Quinay)
Time, 1.17
Also ran: Adenne, Sweet Garen, Sure Perfect, Ora Secritore, Lady Ginger, Trace Ace, Pharadock.

Second Race, six furlongs—
[illegible]
Sportsman Test (Anderson)
Verse Primera (Veutler)

Third Race, 6½ furlongs—
Tommy's Pal (Raccanadee)
Lost Song (Trent)
Dimes Sport (Ventrela)
Time 1.13 4-5
Also ran: Miss Made, Mar-Ben, Fair Flash, Bethola, Delda.

Fourth Race, six furlongs—
Sir Marty (Dye)
Bee Aly (Williams)
Fiord Man (Venthir)

[illegible]

OVERNIGHT ENTRIES

[illegible]

THIRD RACE—Six furlongs
Coedsobeath (Anderson) 117
Atrata (Filipchk) 117
Play For Keeps (Dye) 116
Future Premise (Trent) 108
Gin Fiss (Burgin) 114
Radiant Day (Yentler) 117

FOURTH RACE—Six furlongs
Four Seasons (Oliver) *116
Gintal (Williams) *117
April Day (Anderson) 117
Omirzee (Craig) *112
Maltese Charle (Rae) *115

[illegible]

Del Mar

[illegible]

OVERNIGHT ENTRIES

[illegible]

Racing Selections

EXHIBITION PARK

1—Broken Arrow, Sir Dolan, Mystic Morning.
Globe Eclipse, Bucks's Best.
2—Vanity Code, Bonnie Todd, Mayme B., Happy Bob.
3—Play for Keeps, Future Promise, Gin Fizz, Radiant Sun, Coedenbeath.
4—Labeye, Vine Jean, Gintal.
5—Gine Maud, Ellsworth, Blazing Knight.
6—Lee Gallaiter, Stobbs, Royal Glory.
7—Monaco, Black Maria, Right Kenie.
8—Tony Grand, Count Gallie, Lee's Bay, [illegible]
Best Bet—Play for Keeps

DEL MAR

1—Prince Stria, Sea Cap, Go Dan Go.
2—Fair Relic, Banker Vic, Sure Time.
3—Kay Laddie, Yaka-Deyak, Masturne.
4—Andrea L., Rude Miss, Cecelia M.
5—Pop Off, Black Smile, Double Flash.
6—Cliff House, Top Royal, Wild Ere.
7—Competine, Bombay Duck, Barnard.
8—Twirling Girl, On To Victory, Mr. Bimbee.
Best Bet—Kay Laddie

Production of footballs in Canada in 1950 amounted to 40,295.

Airie 100 — Mister Condell 120
Jamie Alike 120 — Coolles 120
Leona Welch 117

THIRD RACE—Six furlongs
Trell Ma 100 — Sir Prism 100
Masturne 117 — Kay Laddie 114
Crown o Glory 113 — Proud Heritage 100
Pareser Afier 111 — Redlyme 100
Allied Base 111 — Yaka-Dayak 116
La Jolla Flikker 100 — Phila 111
Berrator 111 — High Boot 114

FOURTH RACE—Five and one-half furlongs

[illegible]

Savitt, Mexican Girl Win Singles Titles

TORONTO, Aug. 25 (CP)—Dick Savitt, the temperamental tennis star from Orange, N.J., yesterday easily won the Canadian tennis championship, conquering Kurt Neilsen of Denmark, 6-1, 6-0, 6-1, in the men's singles and then combining with the Danish ace to take the men's doubles title.

The international team of Savitt and Neilsen breezed to their doubles win over Art Larsen of San Leandro, Calif., and Noel Brown of Los Angeles, 6-3, 6-2, 6-3.

Melita Ramirez of Mexico Saturday dominated the women's events, winning the singles championship to add to her women's and mixed doubles titles.

The tiny Mexican girl whipped champion Lucille Davidson of Lees Summit, Mo., 6-4, 6-3, to walk off with the singles. She paired with Doris Ell of Toronto to take the doubles with a 6-4, 6-4 decision over the defending title-holders, Doris Popple of Des Moines, Ia., and Miss Davidson.

Miss Ramirez combined with Gustavo Palafox, Mexico's top men's singles player, to win the mixed doubles, defeating Miss Popple and Rafael Ortega of Mexico, 6-1, 6-2.

Cops Gorge Title

Bob Johnstone is the new handicap champion at the Gorge Vale Golf Club.

Although giving away 18 strokes in 36 holes, Johnstone won the title Sunday by shooting near-par golf all the way to defeat Harry Macdonald, 4 and 3, in the final.

Flight winners are still to be decided.

SALE AUG. 28th

1 DAY ONLY, Thursday, Aug. 28

This Special Priced Watch Will Be Sold Only on the ABOVE DATE, WHILE THEY LAST

LIMITED QUANTITY BRAND NEW PRECISION MADE SWISS STOP-CHRONOGRAPH WRIST WATCH

WRITTEN GUARANTEE

Formerly Sold at $39.50 Each

Scientifically Jeweled Anti-Magnetic

WHILE THEY LAST

$7.99

Come Early Avoid the Rush

BRING THIS AD AND GET A WRIST WATCH BAND FREE WITH EACH WATCH

If You Can't Attend This Sale Leave Money Before Sale and Your Watch Will Be Held for You!

Print plainly and send all mail orders to Cunningham Drug. Add 5% tax plus 30 cents shipping charge.
Enclosed find money order(s) for .... Chronograph Wrist Watch(es)
Name .... Watch 7.99
Address .... 5% tax .... .34
City .... Prov. .... ship chg. .... .30
TOTAL 8.63

CUNNINGHAM DRUG STORE
One Store Only—FORT and Douglas

SALE AUG. 28th

FALSE TEETH?

Do You Offend With Denture Breath?

Keep Plates Odour Free With This Amazing Denture Cleanser

Be safe, soak your dental plate or bridge in a bath of Polident, to keep it clean and odour free. Has all these advantages too.

1. No brushing necessary—just soak plate or bridge in a fresh cleansing solution of Polident.
2. Gets into all the crevices that a tooth brush cannot reach.
3. Polident is easy. Polident is quick.
4. No abrasive action to wear away your denture and destroy its fit.
5. You can be safe—be sure of your charm—no denture breath.
6. Polident is recommended by more dentists than any other denture cleanser.

D 137

OLD GARDENER PRODUCTS LTD.
MAKERS OF "ROT-IT"
RAPIDLY CONVERTS GARDEN WASTE TO RICH HUMUS COMPOST...
Ask Your Dealer

To Seattle and Port Angeles

ABOARD THE SWIFT, COMFORTABLE LUXURY-LINER

M.V. Chinook

SUMMER SCHEDULE
Effective through September 30, 1952

DAILY VICTORIA SEATTLE

Lv. Victoria	4.45 p.m.	Lv. Seattle	11.45 p.m.
Ar. Seattle	9.15 p.m.	Ar. Victoria	7.05 a.m.

VICTORIA PORT ANGELES
Effective July 1 through September 2, 1952

Lv. Victoria	8.00 a.m.	9.35 a.m.*	12.15 p.m.	2.35 p.m.*
Ar. Pt. Angls.	9.20 a.m.	11.15 a.m.*	1.35 p.m.	4.15 p.m.*
Lv. Pt. Angls.	5.45 a.m.	10.10 a.m.	12.05 p.m.*	2.35 p.m.
Ar. Victoria	7.05 a.m.	*11.30 a.m.	1.45 p.m.*	4.00 p.m.

*Via So. Malahat

All Times Shown Are Pacific Standard Time

Special Round Trip Week-End Fares to Port Angeles and Seattle

Daily Excursions to Port Angeles, Monday through Friday, $2.00

BLACK BALL LINE
PUGET SOUND NAVIGATION CO.
814 Wharf Street • Phone Empire 0222

M&M 97c Day!

Your opportunity to share in this great monthly event! Special purchases, clearances — all outstanding vaues. Shop at 8.30 a.m sharp!

Reg. 1.50 Cups and Saucers
Quality English Bone China in delicate patterns and assorted shapes. Choose for gifts . . . for yourself. Limit of two per customer. Be early and save! Cup and Saucer 97c
China, Main Floor

Reg. 3.95 Cottage Sets—4-piece cottage sets of rayon and cotton. Square mesh pattern with striped top and bottom 36"x38", 38"x43". Set 97c
Draperies, Second Floor

Reg. 2.25 Block Planes—Quality 7" block plane, made by a leading Canadian manufacturer. 1⅝" tool steel cutting blade adjustable cutting depth. Special, each 97c

Reg. 1.50 Drill Stands—Cast aluminum—holds 29 drills from 1-16 to ½" by 64ths! May be hung on wall or placed on bench. Special, each 97c

Reg. 1.50 Screwdrivers—Ratchet-type screwdrivers in the popular 4" size. Fully guaranteed. Limited quantity. Each 97c
Tools, Main Floor

Reg. 2.95 Clothes Hampers—All metal, large-sized hampers in japanned, ware asst. patterns. Tight fitting covers. Each 97c

Sale! Tin Kettles—2-qt. size, very fast heating. Complete with knob lid and collapsible bale-type handle. Sale price, each 97c

Save! Mixing Bowls—Heavy plastic mixing bowls in assorted colors, a gay addition to your kitchen. Limited quantity. Each 97c

Sale of Measuring Bowls—2-quart plastic measuring bowls with pouring spout and handle. Graduated in cups and pints. Special, each 97c
Kitchenware, Main Floor

Reg. 1.95 Flasks—Glass flasks, leather covered, curved to fit the pocket. Limited quantity. Special, each 97c

Reg. 1.75 Pen, Pencils—Quality pen and pencil sets, attractively boxed. Self-propelling eversharp and clear easy writing pen. Special, set 97c
Sporting Goods, Main Floor

1.50 Candlesticks—Silver plate on zinc base. Choice of several shapes. For gifts or for your own home. Outstanding value. Pair 97c

1.75 Salt and Peppers—Quality silver plate on zinc base. Several shapes and styles in the group. Choose several pairs at this low price. Pair 97c

1.50 Silver-Plated Spoons—Choice of sugar or soups spoons in quality silver plate, made by a leading Canadian manufacturer. Special, each 97c
Silverware, Main Floor

1.50 Butcher Knives—40 Only, English Sheffield steel 7" butcher knives. Hold a keen cutting edge. A few 9-inch meat slicers in the group. Special, each 97c

Sale! Bread Knives—Serrated-edge, stainless steel bread knives. Simmons 8" size, hollow ground. Rivetted plastic handle. Special, each 97c
Kitchenware, Main Floor

1.75 Scissors—36 pairs only for early shoppers—7" size general purpose scissors with quality tool steel blades. Special, pair 97c
Sporting Goods, Main Floor

1400 Government St.

McLENNAN McFEELY & PRIOR LIMITED

STORE HOURS: 8.30 to 5.30 Daily. Wed: 9 a.m. - 1 p.m. PHONE G 1111

Plenty of Free Convenient Parking Space – Entrance From Cormorant St.

For more CAR-MILES* per dollar

You can't match the Minx at any price!

* More car per dollar when you buy!

* More miles per dollar when you drive!

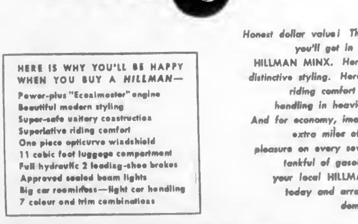

Honest dollar value! That's what you'll get in your new HILLMAN MINX. Here's smart, distinctive styling. Here's superb riding comfort and easy handling in heaviest traffic. And for economy, imagine—100 extra miles of motoring pleasure on every seven gallon tankful of gasoline! Visit your local HILLMAN dealer today and arrange for a demonstration.

HERE IS WHY YOU'LL BE HAPPY WHEN YOU BUY A HILLMAN—
Power-plus "Econimaster" engine
Beautiful modern styling
Super-safe unitary construction
Superlative riding comfort
One piece opticurve windshield
11 cubic foot luggage compartment
Full hydraulic 2 leading-shoe brakes
Approved sealed beam lights
Big car roominess—light car handling
7 colour and trim combinations

HILLMAN minx

A PRODUCT OF THE ROOTES GROUP

ROOTES MOTORS (CANADA) LIMITED • MONTREAL • TORONTO • VANCOUVER

VANCOUVER ISLAND DISTRIBUTORS:

JAMESON MOTORS LIMITED 740 Broughton Street G 8353

DEALERS:

PITZER & NEX SUPER SERVICE, 3000 Douglas St., Victoria, B.C.
EVANS MOTORS LTD. .... Duncan, B.C.
EDWARD'S GARAGE LTD. .... Ladysmith, B.C.
CRESCENT MOTORS LIMITED .... Nanaimo
SOWERBY MOTORS LTD. .... Port Alberni
CENTRAL GARAGE .... Courtenay

Derby Winner Receives Congratulations

Colonist sports editor Jim Tang (right) joyfully receives congratulations from Fisheries Minister R. W. Mayhew at official prize presentation for Victoria-Saanich Inlet Anglers' Association ladder derby Sunday. Tang won $2,100 Chris-Craft express cruiser first prize with 21-pound, 13-ounce salmon in picture. Will Wilson (left), president of V.S.I.A.A., and sportscaster Ted Reynolds applaud while youngsters in foreground look on wonderingly.—(Colonist photo by Bud Kinsman.)

Vic Painter Paces Five City Golfers In Dominion Meet

Vic Painter, Colwood veteran, led five Victoria and an ex-[illegible] of match play in the Canadian Amateur Golf Championship yesterday at Vancouver's Capilano Golf Club by scoring one of the first day's three major upsets.

Pitted against Pete Bogan of Montebello, Calif., U.S. public links champion, Painter came through with a 3 and 1 triumph.

Other upsets saw Joe Gagliardi, runner-up for the U.S. amateur last year, fall to Max Tenningkett, Culver City, Cal., 2 and 1, and Portland's Dick Yost fall before Frank Harrison, Glendale, Cal.

Pat Frith, Colwood, moved into the second round by default and is scheduled to meet Seattle's Chuck Devoe in the second round this morning.

FACES MAWHINNEY

Porky Andrews, Colwood, moved ahead with a 2 and 1 win over Vancouver's D. C. Simpson. He faces the unwanted task of trying to oust Bill Mawhinney, the 1950 champion, who is expected to be able to play although suffering from a bad back and too much golf.

Dr. George Bigelow, Victoria Golf Club, routed Seattle's Dave Fulton, 5 and 4. He meets Lorne Smith, Dartmouth, N.S., Willingdon Cup player, this morning.

Frank Scroggs had a first round bye. He takes on Robert Chase, Inglewood, Cal., this morning.

John Potts, ex-Colwood member now residing in Vancouver, moved ahead, 1 up, at the expense of Seattle's Ray Walker. His second-round opponent is Dr. Ben Reid of Regina, a member of Saskatchewan's Willingdon Cup team.

FOUR DEFEATED

Defeated yesterday were Gorge Vale's Jack Walker and Bob Morrison, Eric Hibberson and Bob Fleming, three of Victoria's best.

Hibberson found Ontario's Jerry Kesselring too tough and bowed out, 6 and 5. The Uplands veteran lost the battle of Morrisons to Moncton's Roy, 2 and 1, and Walker fell before lacrosse-star Jake Proctor by the same count.

Painter shot a two-under par 35 on the first nine, getting birdies on the first and third holes. He won fifth, seventh and eighth holes after Bogan had [illegible] three up lead at the turn.

Bogan rallied to win the 10th, 11th and 12th but dropped one hole back when he ran into putting trouble on the 14th green. Painter closed it out by winning the 16th with a par three and the 17th with a birdie three.

Rain fell in torrents throughout the morning, letting up slightly during the afternoon.

KESSELRING BEST

Some of the day's best golf was shot by Kesselring and his sub-par performance, which gave Hibberson little chance, immediately established him as co-favorite with defending champion Walt McElroy, who drew a first round bye, and Sam Urzetta, former U.S. champion.

Several well-known golfers took much of the tinsel out of what had appeared to be a standout event by not showing up. Among the missing, in addition to Bing Crosby, where such as Frank Stranahan, Johnnie Dawson and Al Mengert, defeated finalist in last week's U.S. Amateur at Seattle.

It's Too Good But It's True!

HAVANA, Cuba, Aug. 25 (AP).—Cuba plans to honor baseball umpires, the fellows who call them as they see 'em, and usually get abuse as a reward.

Dr. Lorenzo Nodarse, national sports director of Cuba, said today "We are going to celebrate 'Umpire Day' in Cuba soon to give [illegible] lows who are the real heroes of baseball. Usually, they get nothing but unkind words from the fans. This time, they will get kind words, diplomas certifying the nation's appreciation for their efforts."

He added:

"And I very sincerely hope they make no bad decisions on that day, because if they do, they'll get you know what."

Three-Finger Stan Keeps Students In Play-Off Tussle

"Old Three Finger" Stan Tenning hurled Chinese Students right back into contention for the [illegible] championship over the week end.

The broken index finger on his pitching hand enclosed in a flexible cast, Tenning pitched the Students to a 4-3 triumph over B.C. Forest Products Sunday and came back with an eight-inning relief stint last night to get credit for an 8-3 victory.

The double victory for Students squared the best-of-five series at two games each with one tied and forced a sudden-death game tonight. If tonight's game ends in a tie, the teams will decide the championship by the toss of a coin to name the representatives to meet Trail tomorrow in the opener of a best-of-three series for the Coast title.

Second and third games of the Coast series are scheduled for Thursday and Friday with the winner to open the B.C. finals at Vancouver on Sunday.

CAST APPROVED

Gar Taylor, manager of Students, announced last night that because of some controversy over the legality of Tenning pitching with the cast on his hand, he had obtained an official ruling from Vancouver. The B.C. Softball Commission approved the cast and stated it would be legal right through the provincial finals if Students advanced that far.

Tenning pitched masterfully last night but it was a team victory. Students backed him up [illegible] hustled the Millmen and ran the bases daringly.

Tenning relieved in the second inning after Charlie McKay had filled the bases on walks with no one out and Students leading, 3-1. Tony Bishop greeted Tenning with a long fly to right field, enabling George Brown to score the second run for the Millmen after the catch. Cy Guest then lined into a double play to end the threat.

TENNING MASTER

Tenning was master from there except for a brief period in the fourth when he gave up singles to Herb Bates and Bishop after a home run by Brown. The only other hit off him was a line smash through short by Mickey Smith to open the ninth. He struck out one and walked one.

Guest started for the Millmen but lacked control. Two walks and singles by Gordie Chow and McKay gave Students three runs in the second. McKay then filled the bases on walks with none out in the fourth and was replaced by Bud Ross, all three runners scoring before he could retire the side.

Smart base-running added an insurance run for Students in the eighth when Bung Derr singled and raced to third on Quinton Mar's single. The attempt to catch Derr at third was too late and Mar drew a throw to second with Derr scoring on the putout. Taylor's single following a walk and wild pitch completed the scoring in the ninth.

Tenning tossed a five-hitter Sunday with Students coming from behind with a three-run rally in the eighth.

Ross will start for Millmen in tonight's crucial contest at 6.15 with McKay named by Taylor to start for Students. But Tenning stated last night he is ready to start again tonight if needed.

LAST NIGHT

		R	H	E
Chinese Students	030 100 01[illegible] —	8	7	3
Forest Products	110 100 000 —	1	4	0

McKay, Tenning (2) and Chow; Guest, Ross (4) and Smith.

SUNDAY

		R	H	E
Forest Products	[illegible] 000 001 —	3	[illegible]	1
Chinese Students	000 001 10[illegible] —	4	[illegible]	0

Ross, Guest (7) and Smith; Tenning and Chow.

O.C. Soccer

LONDON, Aug 25 (Reuters).—Results of soccer games played in the United Kingdom:

ENGLISH LEAGUE
DIVISION I
Blackpool 1 Preston North End 1
Wolverhampton Wanderers 1 Bolton Wanderers 1
DIVISION II
Hull City 1 West Ham United [illegible]
Leicester City [illegible] Fulham 1
Sheffield United 1 Everton 0
DIVISION III (Southern)
Queen's Park Rangers 3 Watford [illegible]
DIVISION III (Northern)
Barrow 1 Stockport County [illegible]
Bradford 3 Rochdale 1
Halifax Town 3 Hartlepools United 2
Mansfield Town 2 Gateshead [illegible]
Port Vale 2 Workington [illegible]
Wrexham 3 Bradford City 1
IRISH LEAGUE
ULSTER CUP
Cliftonville [illegible] Derry City [illegible]

Trucks Tosses Second No-Hitter Against Yanks—Dodgers Win Two

HOW THEY STAND

AMERICAN LEAGUE

	W	L	Pct	GB
New York	[illegible]	[illegible]	[illegible]	
Cleveland	[illegible]	[illegible]	[illegible]	1
Boston	[illegible]	[illegible]	[illegible]	[illegible]
Philadelphia	[illegible]	[illegible]	[illegible]	[illegible]
Chicago	[illegible]	[illegible]	[illegible]	[illegible]
Washington	[illegible]	[illegible]	[illegible]	[illegible]
St. Louis	[illegible]	[illegible]	[illegible]	[illegible]
Detroit	[illegible]	[illegible]	[illegible]	[illegible]

NATIONAL LEAGUE

	W	L	Pct	GB
Brooklyn	[illegible]	[illegible]	[illegible]	
New York	[illegible]	[illegible]	[illegible]	[illegible]
St. Louis	[illegible]	[illegible]	[illegible]	[illegible]
Philadelphia	[illegible]	[illegible]	[illegible]	[illegible]
Chicago	[illegible]	[illegible]	[illegible]	[illegible]
Cincinnati	[illegible]	[illegible]	[illegible]	[illegible]
Boston	[illegible]	[illegible]	[illegible]	[illegible]
Pittsburgh	[illegible]	[illegible]	[illegible]	[illegible]

COAST LEAGUE

	W	L	Pct	GB
Hollywood	[illegible]	[illegible]	[illegible]	
Oakland	[illegible]	[illegible]	[illegible]	[illegible]
San Diego	[illegible]	[illegible]	[illegible]	[illegible]
Seattle	[illegible]	[illegible]	[illegible]	[illegible]
Portland	[illegible]	[illegible]	[illegible]	[illegible]
Los Angeles	[illegible]	[illegible]	[illegible]	[illegible]
San Francisco	[illegible]	[illegible]	[illegible]	[illegible]
Sacramento	[illegible]	[illegible]	[illegible]	[illegible]

Brooklyn Dodgers practically clinched the National League pennant yesterday but the spotlight in the major leagues had to be focused on Virgil Trucks, erratic righthander of the Detroit Tigers.

Trucks, who started the game with an unimpressive 4-15 record and only four complete games, pitched his second no-hitter of the season. The New York Yankees were his 1-0 victims in Yankee Stadium.

Thus, Trucks joined Johnny Vandermeer, who did the trick in successive games, and Allie Reynolds of the Yanks, who accomplished the feat last season, as pitchers who have had two no-hit games in the same season.

Trucks' previous no-hitter, also by a 1-0 score, came against Washington Senators on May 15. He came close again on July 22, when he held the Senators to one hit in winning 1-0. That was his last win until yesterday.

A double reverse by official scorer John Drebinger featured, but did not mar, Trucks' no-hitter yesterday. Johnny Pesky appeared to boot a ground ball by Phil Rizzuto in the third inning. Drebinger first ruled it an error, then changed it to a hit. He then consulted Pesky in the seventh inning and finally decided it should go as an error.

The announcement spurred Trucks to greater efforts and his fast ball, sizzling all day, burned by Yankee hitters. Yogi Berra, Gene Woodling and Loren Babe went down in order in the seventh.

In the ninth, New York manager Casey Stengel did his best to upset Trucks by constantly reminding him of his possible no-hitter, breaking one of baseball's unwritten rules in his anxiety to win and hold his two-game lead over Cleveland.

It was to no avail. Trucks struck out Billy Martin, his seventh whiff, to open the eighth. Pinch-hitters John Mize and Irv Noren were easy outs. Joe Collins almost ruined it in the ninth but Johnny Groth finally got under his long fly ball to centre-field after Mickey Mantle, swinging for a home run, struck out. Second-baseman Al Federoff handled Hank Bauer's hard ground ball perfectly to make the last out.

Only three Yanks—on two errors and a walk—reached the bags. And it was ex-Yankee Steve Souchok who drove in the game's only run.

Then, to complete a bad day for the American League leaders, Cleveland got back the game it lost Sunday by whipping Washington, 7-2.

Brooklyn knocked the ambitious St. Louis Cardinals off twice and New York Giants were blanked by Cincinnati's Ken Raffensberger as the Dodgers moved 10½ games in front to practically sew up the pennant.

Rookie John Rutherford two-hitted the Cards in the first game as Brooklyn fielded brilliantly to salvage the 3-1 decision. The winners came up with three double plays, the 20th successive game in which they have made one or more twin-killings. Rutherford faced only 28 batters.

The Dodgers scored five runs in the ninth inning to make it three in a row over the Redbirds with a 9-5 decision. Roy Campanella climaxed the rally with a three-run homer.

AMERICAN LEAGUE

		R	H	E
Detroit	000 000 001 —	1	[illegible]	2
New York	000 000 000 —	0	0	[illegible]

Trucks (5-10) and Batts; Miller and Berra.

		R	H	E
Washington	000 001 001 —	2	[illegible]	1
Cleveland	030 000 00[illegible] —	7	12	1

Lemon and Tipton; Marrero and Grasso.

NATIONAL LEAGUE

		R	H	E
New York	000 000 000 —	0	[illegible]	[illegible]
Cincinnati	000 100 00[illegible] —	1	[illegible]	[illegible]

Jansen (11-10), Koslo (5), Kennedy (8) and Westrum; Raffensberger (14-11) and Seminick.

First day game—

		R	H	E
Brooklyn	010 000 200 —	3	[illegible]	0
St. Louis	100 000 000 —	1	2	[illegible]

Rutherford and Walker; Campanella (7); Staley and D. Rice.

Second Game—

		R	H	E
Brooklyn	030 000 11[illegible] —	9	13	[illegible]
St. Louis	000 230 [illegible] —	5	12	0

Loes, Wade (5), Moore (?), [illegible] (1), Black (8) and Campanella; Mizell, Yuhas (7), Brazle (10-4) (8) and D. Rice.

		R	H	E
Philadelphia	000 [illegible] 000 —	[illegible]	10	2
Chicago	010 001 10[illegible] —	[illegible]	10	1

Hiller, Hansen (8) and Burgess; Lown and Atwell.

SUNDAY SCORES

AMERICAN LEAGUE
Detroit 2, New York [illegible]
Cleveland [illegible], Washington [illegible]
St. Louis 1-1, Boston 2-12
Chicago 11-1, Philadelphia 7-3

NATIONAL LEAGUE
Brooklyn 10, St. Louis [illegible]
Philadelphia [illegible], Chicago [illegible]
Boston 7-5, Pittsburgh 4-3
New York [illegible], Cincinnati [illegible]

COAST LEAGUE
Portland 11-2, Los Angeles 2-3
Seattle [illegible], Oakland 2-1
Hollywood 3-0, San Diego 2-3
San Francisco 2-7, Sacramento [illegible]

Toppers Drop Junior Series To Collingwood

Collingwood scored its second one-run decision over Toppers on Sunday to win the provincial junior girls' softball title in straight games. The Vancouver club won the second game of the best-of-three series, 8-7, Sunday at Central Park following a 6-5 triumph Saturday.

Toppers should have won Sunday. They outhit the mainlanders 13-8 and had a 6-0 lead in the third inning but their defense fell apart in the bottom half of the inning.

Collingwood scored five runs on two hits and three errors in the bottom of the third and went ahead with two runs in a lone hit in the sixth. Chris Boyd hit a home run for Toppers in the top of the seventh to tie it up but Collingwood won it in the bottom half of the inning with another unearned run.

		R	H	E
Toppers	303 000 1 —	7	13	1
Collingwood	005 002 1 —	8	[illegible]	1

Marguerite Shaw and Mona Dee; Susan and B. Griffiths.

FAN FARE By Walt Ditzen

Lions Select Committee For Basketball

The Victoria Lions Club last night announced a tentative slate of officers to govern basketball this season. The slate is to be ratified by the annual meeting of the Victoria and District Basketball Association next week.

John Priestley was named tentative president with Harold McWilliam first vice-president and Jack Fuller second vice-president. Harry Pullman was chosen for secretary and Max Stewart as treasurer. Registrar would be Jack Okell with Walter Yeamans councillor.

Winners at Gorge

Miss L. Harris and Mrs. B. Johnston carded net 80's to win the silver and bronze division honors, respectively, in the women's medal round at Gorge Vale Sunday.

Nora O'Connell won the silver division in the eclectic competition with a net 63 and Mrs. Johnston topped the bronze division with a net 68½. Shirley Fry was runner-up in the silver division with a net 65½ while Elsie Aymes and Miss C. Stevenson were closest to Mrs. Johnston with net 70's.

A Real Derby Winner

Pictured alongside 50-pound salmon he caught in Cowichan Bay Sunday is Duncan's Wally Shomwald, who proved that fancy tackle is not requisite for angling success. Shomwald was fishing with light glass spinning rod and not more than 300 feet of 15-pound test nylon line on small plastic trout reel when he caught his big one. He boated it after 30-minute tussle and found it had won first prize in Duncan Kinsmen Salmon Derby. It was also biggest of season at Cowichan Bay. N. R. Johnson took second spot among men with 30-pounder, and M. LaForge, Lake Cowichan, was third with 29½-pounder. Mrs. Winnie Stark won women's competition with fish weighing 28½ pounds. Mrs. C. Bell followed with 25-pounder, and Mrs. Ivy Gillis was third with 23½-pounder. A. O. Evans, with 25½ and 23½-pounders, won prize for most fish, and Steve Gillis, D. Hanson and A. Nalan won hidden-weight prizes. Derby was in charge of Bucky Kennett. About 135 anglers competed.—(Colonist photo by Stan Cummer.)

Weather Idles Tyees, Braves; Start Tonight

HOW THEY STAND

	W	L	Pct.	G.B.
VICTORIA	[illegible]	[illegible]	[illegible]	—
Spokane	[illegible]	[illegible]	[illegible]	[illegible]
Vancouver	[illegible]	[illegible]	[illegible]	[illegible]
Salem	[illegible]	[illegible]	[illegible]	[illegible]
Yakima	[illegible]	[illegible]	[illegible]	[illegible]
Lewiston	[illegible]	[illegible]	[illegible]	[illegible]
Tri-City	[illegible]	[illegible]	[illegible]	[illegible]
Wenatchee	[illegible]	[illegible]	[illegible]	[illegible]

Rain gave the Victoria Tyees a rest last night but they resume their quest for a first W.I.L. championship at Royal Athletic Park tonight against Tri-City's improved Braves.

A doubleheader tomorrow night will make up for the postponed game and conclude the season's play between the two clubs.

Bill Bottler, a three-hit shutout winner in his last start, is the probable starting pitcher for the league leaders tonight with Ralph Romero, a tough righthander, the likely Tri-City choice.

Sunday action saw Spokane Indians pick up a half game on the Tyees by walloping Lewiston, 15-4.

SUNDAY'S SCORES

		R	H	E
Lewiston	000 [illegible] —	4	[illegible]	[illegible]
Spokane	210 [illegible] —	15	[illegible]	[illegible]

Nicholas, DeGeorge (4), Clancy (4), Powell (6) and Lundberg; Conant and Sheets.

First Game—

		R	H	E
Yakima	[illegible]	[illegible]	[illegible]	[illegible]
Salem	[illegible]	[illegible]	[illegible]	[illegible]

Savage and Donohue; Dibiasi, Edmunds (10) and Nelson.

Second—

		R	H	E
Yakima	[illegible]	[illegible]	[illegible]	[illegible]
Salem	[illegible]	[illegible]	[illegible]	[illegible]

Shandor and Donohue; Collins, Edmunds (3), Rich (4) and Thrasher.

		R	H	E
Wenatchee	300 [illegible] —	[illegible]	7	[illegible]
Tri-City	[illegible] —	7	10	1

Oehle, Roop (6) and Pocekay; Rew, Rosetich (6) and Lewis, Pesut (7).

O.C. Cricket

Indian Tourists, 200 and 100 for three; Middlesex 300.
Derbyshire 134 and 300; Gloucestershire, 94 and 150 for six.
Essex 410 for seven declared; Kent 390.
Hampshire 303 and 70 for three; Surrey, 304 for five declared.
Northamptonshire 333 for seven declared; Lancashire 341 for eight.
Sussex 100 and 100; Glamorgan 199 and 11 for none.
Worcestershire 310 and 84 for three; Leicestershire 349.
Somerset 477 for eight declared; Nottinghamshire 134 for two.
Warwickshire, 227 and 42 for none; Yorkshire 384.

Bob Mainwaring Captains Representative Cricket XI

Bob Mainwaring, batting start of the recent Dominion cricket matches, has been named captain of the representative Victoria and District Cricket Association team for the annual Labor Day match.

The representative team will fly to Vancouver next Monday morning to oppose the Mainland all-stars in an all-day match at Brockton Point, starting at 10.30 a.m.

Mainwaring will head a team that possesses strong batting power throughout the line-up and includes six outstanding bowlers. It is drawn from all teams in the V.D.C.A. except Cowichan. Incogs have placed three on the team with Albion, Oak Bay, Five C's and Alcos supply two players each.

Besides Mainwaring the team includes: Reg Wenman, Dave McKenzie and Jim Sherratt of Incogs, Jack Sparks and Bob Colquhoun of Oak Bay; Jim Richards and George Payne of Five C's; Doug Day and Ben Twamley of Alcos, and Dennis Hendra of Albion.

Tony Bristowe of Oak Bay has been named reserve and G. McIlvenny has been appointed umpire.

Colquhoun will be the wicket-keeper, with Richards, Wenman, Sparks, Payne, Day and Twamley expected to share the bowling duties.

The Rep team will oppose The Rest in an exhibition match at Beacon Hill next Sunday. Line-up for The Rest will be announced later in the week.

Margaret Todd Cards 88 In U.S. Amateur Tourney

PORTLAND, Ore., Aug. 25 (CP).—Dorothy Kirby of Atlanta, Ga., who established herself as the ruler in American women's golf last year, returned to reaffirm her mastery today by winning the qualifying medal in the 1952 United States women's amateur championship.

Slamming her shots straight down the fairways, Miss Kirby avoided the wind-strengthened hazards of the 6,323-yard Waverley Country Club course to show a score of 37-39—76, only three over par. Waverley's par is 36-37—73.

Pat Garner, a 23-year-old Texan from Midland, shot 42-36—78 for second place.

Pat Lesser, 19-year-old pigtail-wearing college girl from Seattle, played through the windiest part of the day to score 40-39—79.

Barbara Romack of Sacramento, California's champion, posted an 80, as did Edean Anderson of Helena, Mont., Canadian women's champion.

Mrs. J. H. Todd of Victoria, B.C., shot 42-46—88. Earlier Mrs. D. MacDougall of Saskatoon, shot 45-47—92. Babe Davies of Vancouver had 41-43—84.

Dorothea and Sheila Ross of Vancouver, and Mrs. Reg Stone of Trail, B.C., were entered but did not start.

Bemused Boat-Owning Editor Finds Way Back to Desk

Dazed and unbelieving — but happy (for a change)—Colonist sports editor Jim Tang was back at his desk last night and not, as many supposed, out on the 18-foot Chris-Craft which he won Sunday for weighing in the biggest salmon in the fish-off which wound up the second annual "ladder" derby staged by the Victoria-Saanich Inlet Anglers' Association.

His victory, scored with a fish weighing 21 pounds 13 ounces, ended for good those endless fishing arguments about luck versus skill. No one in Victoria is ever again likely to hint at skill when they make a catch. And in truth, Lady Luck must have been on Andy Anderson's Percy J from the start.

NOT SO LUCKY

Fishing had hardly started at the Goldstream end of Saanich Inlet when Connie Watling hooked into a big one almost alongside the Percy J. Trying to make too perfect a job of his gaffing, he finally lost it when the hook in his brand-new No. 5 McKnight spoon broke. There was no doubt that this one was at least 25 pounds. In fact, Watling believes it actually was the 29-pound 13-ounce fish caught later in the day by R. W. Ray.

Ray's fish was the biggest caught during a poor day but he had failed to qualify for the fish-off although entered in the weekly competitions which qualified 412 anglers to fish for the $3,100 in prizes. He caught several fish weighing five or six pounds but decided they were too small. Later developments showed that he could have qualified.

Coming out late Sunday, he was back at Hall's Boathouse about 90 minutes after leaving with his big one. He hooked it on a plastic Lucky Louie plug, using a pound of weight and 250 feet of line, near Chesterfield Rock.

Watling, ruefully examining Ray's catch when the fishing was over, found a hook embedded in its mouth and believes that was the one which let him down.

YIELDED TO HUNCH

Fishing with Anderson and Mrs. Anderson aboard the Percy J, Tang had only one strike to show for his efforts up to 2 p.m., when he finally yielded to a day-long hunch and pulled out a battered No. 7 half-and-half Wonder spoon from the bottom of his fishing kit. He was about to put it out with two pounds of weight when Anderson, half-jokingly, handed him another pound weight and said, "Might as well go deep. That's where the fish are now."

Anderson was never more right. The fish struck less than two minutes later while committee-member Anderson was changing course to get a closer look at a boat he suspected of having more rods than derby pennants. Twenty minutes later it was in the boat—after a horrifying moment during the netting when it escaped the net.

Victoria's newest boat owner, guessing the weight at just over 20 pounds, was unimpressed with his chances of a prize and refused an offer to rush it in for official weighing, which was done just after 3 when the Percy J pulled lines for the day. The wait until the official closing time at 4 was an agonizing one indeed for the party aboard the Percy J but it wasn't until Fisheries Minister R. Mayhew made the official presentation at the Anchorage Boathouse that doubting winner finally believed.

His win came in spite of committee efforts to jinx by handing out pennant No. 13. Not at all superstitious, Tang carefully bought 13 cigars before leaving. He was down to three when he made his catch but there is no truth to the report he swallowed the 10th. The boat is to be named A13 with the A standing for Albert "Andy" Anderson, now said to be giving serious consideration to giving up the life of a plumber for a career as a fishing guide.

It was the second derby win for Tang and the second boat. He won the first Cowichan Bay coho derby in 1948 and first prize of a clinker-built rowboat. He intends to keep the A13. He won't have to row—he hopes.

OTHER WINNERS

Frank Shaw, the early leader, won the second prize of an eight-cubic-foot Westinghouse refrigerator with a 20-pound 10-ounce fish caught in the Brentwood area.

Jim McMillan brought home a radio-gramaphone combination for his 20-pounder, the third of the three button-winning fish caught Sunday. Appropriately enough fourth prize of an electric washing machine went to a woman, Sophie Heglin, for an 18¼-pounder. The hidden-weight prize of an electric food mixer was won by W. Dennis.

A total of 72 fish were weighed in but fishing was rated as poor. Most of the fish were small coho between three and six pounds. Only four fish more than 12 pounds were taken.

Derby Boat Won By Boatbuilder

VANCOUVER, Aug. 25 (BUP).—West Vancouver boatbuilder Tom Reveley yesterday won the annual Vancouver Sun salmon derby with a white spring tyee salmon weighing 33½ pounds.

His prize was an $1,800 boat.

ROYAL ATHLETIC PARK
PRO BASEBALL CLASS A
Victoria Tyees vs. Tri-City
TONIGHT 8 o'clock
RESERVE DAY PHONE [illegible]

Sunday, August 31, 2.30 p.m.
Washington Futurity
$7,500 Added
Labor Day, 2.30 p.m.
Seattle Handicap
$5,000
Longacres (Seattle) Meeting Ends Labor Day
LONGACRES

Stampeders Whip Roughriders, 21-14, To Take Lead—Eskimos, Bombers Tie

HOW THEY STAND

	W	L	T	PF	PA	Pts.
Calgary	2	0	0	33	22	4
Regina	1	1	0	30	34	2
Winnipeg	0	1	1	22	26	1
Edmonton	0	1	1	19	30	1

From Canadian Press Reports

Calgary Stampeders last night took over the early-season lead in the Western Football Conference. The Stamps, 12-[illegible] winners over Winnipeg Blue Bombers Saturday, made it two in a row by besting Saskatchewan Roughriders, 21-14, before 10,000 sweltering fans at Regina.

In the other game, Edmonton and Winnipeg failed to settle the issue of last place by playing to a 14-14 draw at Winnipeg with another 10,000 on hand.

OVERCOME DEFICIT

Stampeders came from behind for the second straight time, overcoming an 8-3 half-time deficit in the third quarter.

Paul Salata and Bob Shaw took passes from quarterback Stan Heath for two of the three Calgary touchdowns. The other was scored by Pete Thodos on a seven-yard plunge. Shaw, leading scorer last season, added another five points on a field goal, convert and kick to the deadline. The 21st point came from a deadline kick by Vic Chapman.

Roughies scored two touchdowns, converted by Del Wardien, and twice on deadline kicks by Butch Avenger. The majors came on passes to Holland Aplin and Mike Maruska by quarter back Doug Belden.

ESKIMOS LUCKY

Eskimos were lucky at Winnipeg, Rod Pantages making a 31 yard deadline kick for the tying point less than three minutes from time. It was the first tie game in the conference for a number of years if not the first in history.

Blue Bombers took an early 2-0 lead but trailed 12-8 at the half and 12-9 at three-quarters before going into a lead they almost held.

Quarterback Jack Jacobs, a star as usual, tossed to Andy Sokol and Ralph McAllister for the two Winnipeg touchdowns. Bud Korchak converted one. Jacobs kicked two singles and a rouge accounted for the other point.

Normie Kwong and Frank Anderson scored majors for the Esks with Joe Aguirre converting both. A rouge and Pantages' kick rounded out their scoring.

Chinooks Win Rithet Cup; Gain Split With Farmers

Chinooks captured the Rithet Cup, emblematic of the city senior amateur baseball championship, by splitting a double-header with Farmer's Construction at Royal Athletic Park.

Manager Doug Peden was unsuccessfully trying to win the boat in the ladder derby fishoff at Saanich Inlet and Rookie Wright guided Chinooks to their championship. Farmers took the opener, 14-9, to square the best-of-five series at two games each, but Chinooks came back to take the deciding game, 10-6.

Southpaw Don McKinnon bested Farmer are Norm Forbes, in the deciding contest. Chinooks broke a 6-6 tie in the top of the ninth with a four-run rally and Farmers could not come back.

TRIPLE STEAL

Ed Dorohoy started the rally with an infield single, stole second and scored the winning run on Rookie Wright's single. A balk and three walks added two more runs and triple steal sent Russ Karadimas in with the final tally.

Bernie Anderson paced Farmer's to the first-game victory with a single, a double, a single and two walks. Bill Garner eased to the win as his mates hammered Paul Beck for four runs in the first, added two in the second, six in the sixth and two in the seventh.

Chinooks rallied in the ninth but could only produce three runs.

City Angler Tops Derby At Qualicum

C. Holt of Victoria took first prize in the second week of the Sportsmen's Salmon Derby at Qualicum Beach with a 13-pound, 12-ounce catch. B. F. Badger of Southgate, California, took second with a 12-pound, 1-ounce fish.

W. Wilson of Victoria won the hidden weight prize.

Mike Gorrick topped the commercial fishermen's division with a 19-pound, 6-ounce fish, and D. Krog was second with a 14½-pound catch.

A special prize of $25 is offered for the largest catch on a bucktail fly this week.

The derby will conclude with a special derby day next Sunday. Entrants are reminded that they must procure special derby day tickets to qualify for the special prizes that day.

Threatened Again

RALPH KINER

Second threat against life of Kiner was made in phone call to Pittsburgh Pirate office yesterday afternoon. Man called and said, "I'm going to shoot Kiner at 6 o'clock." Extra police kept lookout at Forbes Field but nothing happened. First threat came in letter last Thursday telling Kiner he would be killed unless $6,200 was left under seat of taxi. F.B.I. agent, posing as Kiner, went through with act but no one showed up to claim money.

Tops Salmon Derby

P. Francis took top prize in the third annual Dockyard salmon derby at Saanich Inlet with a 26½ pound catch. F. Wiltse was second with a 21 pound fish. Consolation prizes were won by H. J. Clark, G. C. Fay and Doreen Pashley.

Coast Amateur Puck Loop May Include U.S. Teams

NANAIMO, Aug. 25.—Immediate plans for the 1952-53 Pacific Coast Amateur Hockey Association, which met here yesterday, will not be clarified until this week end, when it is expected definite information on the future of the senior "A" status is made known.

Representatives of the Pacific Coast Association and the "orphan" Nanaimo Clippers and Ker[illegible] meetings in an attempt to formulate a policy for this winter's operations.

Plans for a four-team Pacific Coast senior amateur puck loop were discussed but until the blueprint is finalized officials were loath to name the two clubs who may possibly make up the loop with Nanaimo and Kerrisdale. Bellingham is rumored as a possible entry.

Inability to secure ice at either Victoria Memorial Arena and the Vancouver Forum for operation of a senior "A" circuit, is still seen as a major stumbling block. Formation of a coastal commercial league was also mooted but no decision was reached and another meeting is to be held this week end after further investigations have been completed.

As a result, officers of the P.C. A.H.A., which governs intermediate, junior and minor hockey, [illegible] to await the outcome of the senior deliberations. The senior group made a plea for more co-ordination for the P.C.A.H.A. in representation over alleged discrimination by the British Columbia Amateur Hockey Association towards coastal hockey organizations.

The senior group also let it be known that they will look into possibilities of formation of an international association with U.S. amateur hockey clubs in the event of unfavorable co-operation with the parent B.C.A.H.A., which it is claimed, gives more consideration to teams in the Interior. This plan would envisage a linkage by Pacific Coast amateur hockey with the American Hockey Association.

Last season's Pacific Coast Amateur Hockey Association slate of officers were virtually returned intact. Ivan Temple of Victoria is president of that group.

The lake and canal waterways of Finland are navigable for 3,000 miles.

Now Who's Confused?

PHILADELPHIA, Aug. 25 (AP)—The biggest mixup of its kind in recent baseball annals had Philadelphia fans frantically thumbing through the rule book today.

It all stemmed from the second game of Sunday's Athletics-Chicago White Sox game. Eventually the A's won 5-1, but the first inning had a lot of people going round and round.

It looked simple enough, at the outset. Eddie Joost, leading off for the A's, struck out. Ferris Fain followed with a double to left field. Dave Philley drew a base on balls. Gus Zernial clubbed a double to left, scoring Fain.

That's when Chicago Manager Paul Richards came striding from the dugout, and the rhubarb began. He told Umpire Bill Summers that the A's had batted that way in the first game, but before the second game started, Manager Jimmy Dykes had revised the batting order.

DIDN'T TELL PLAYERS

Dykes acknowledged that was correct, and said privately later that he had forgotten to tell the players.

After 20 minutes of discussion, players, fans and the press in a great state of confusion, the umpires ruled:

Philley, who batted out of turn, became a legal base runner when no protest was made before the first pitch to the batter following him.

Zernial was an improper batter because he followed the wrong man. He was deprived of his double, Fain was returned to second base and Zernial to the bench, to await his next turn in the proper order.

And Case Michaels, the batter following Philley on the official list, was out because he didn't appear at the plate in his proper order.

Tennis Draw

Play will continue today in the club handicap tournament at the Victoria Lawn Tennis Club. Draw follows:

5.30 p.m.—Miss J. Parson vs. Miss B. Ballentyne; Miss S. Price vs. Miss M. Holmcken; V. Young vs. W. Cameron; Mrs. M. Mott and Coe vs. Miss Woollison and J. Parber; Miss Orchard and Taylor vs. Miss S. Batt and C. Pollard; Miss V. Pearson and Corbett vs. Miss Hardy and Weir; R. Mitchell vs. L. Flury; Miss Redfield and Wilson vs. Miss Merritt and Dawson.

6.30 p.m.—S. Weir vs. B. Miller; C. Branson vs. A. C. Brand; Miss B. Ballantyne and Welchman vs. Miss Davis and Mellander; Miss Kingham and Norman vs. Miss Wormack and O. Cameron; Misses Walker and Brattell vs. Misses S. Batt and Gildea; T. Smythe vs. V. Sherman.

Golf—Here's How

By SAM SNEAD
Golf's Greatest Player-Teacher

In putting, as in all shots, you must keep your head still, in fixed position. Practice holding

the head steady until the ball is away and then following the ball by turning your head without moving it otherwise, either up-or-down or sideways. It's a sort of guarantee you'll never look up too soon and spoil your putt. Holding the head still is a promise you get all out of the putt that you put into it. On a fast, down-hill putt hold the club a bit looser than on a level putt. On an up-hill putt, hold the club a shade more firmly. Of course, it's fun to stand on a practice tee with wood or long irons and watch that ball tear out for distant places but the pay-off comes on the greens. How well I know!

(Protected by John F. Dille Co.)

DISTILLED AND BOTTLED IN LONDON, ENG., FOR OVER 181 YEARS BY TANQUERAY, GORDON & CO., LTD

This advertisement is not published or displayed by the Liquor Control Board or by the Government of British Columbia.

"For building or remodelling I always recommend Johns-Manville Asphalt Shingles"

On new roofs or old they're easy to apply, low in cost, fire-resistant and beautiful!

THEY'RE QUALITY MADE! 90 years of manufacturing experience have developed Johns-Manville Asphalt Shingles to a high efficiency in all-weather, long-term, worry-free protection. Made in many attractive colours and a selection of designs suitable to all types of architecture. In every way, Johns-Manville Asphalt Shingles offer the finest low-cost roofing protection available.

For free colour folder on Asphalt Roofing see your J-M dealer or write Canadian Johns-Manville, Dept. 41, 199 Bay St., Toronto.

FIRST IN ASBESTOS — JM — FOR EVERY PURPOSE — Johns-Manville BUILDING MATERIALS

Asbestos Building Materials Ltd.
2100 DOUGLAS STREET G 2814

World Famous Top Mill Snuff
Available at Leading Tobacco Stores
J. & H. WILSON LIMITED

LOSING HAIR?
World Famous Silvikrin

May help stimulate Hair Growth in your case!
Contains 14 Amino Acids!

This advertisement is not published or displayed by the Liquor Control Board or by the Government of British Columbia.

Get a jet-streamed Studebaker and cut your driving costs!

Illustrated: Deluxe Champion 2-door sedan. White sidewall tires and chrome wheel discs optional at extra cost.

"Swept-back" styling! Newest of the new!

1952 STUDEBAKER
CHAMPION 6 OR COMMANDER V-8

Spend less for gas—less for upkeep—with a Studebaker!
Get more for your money all the way—with a Studebaker!
Check delivered prices and you'll drive home a Studebaker!

All models offer Studebaker Automatic Drive or Overdrive—and glare-reducing tinted glass—at extra cost.

Best "6" and best "8" in Mobilgas Run in actual gas mileage

A Studebaker Champion and Commander V-8 finished 1st and 2nd in actual mileage per gallon among standard class cars in this year's Mobilgas Economy Run. Like most of the contending cars, the Studebakers used Overdrive, optional at extra cost.

JAMESON MOTORS LTD.
740 BROUGHTON ST. G8353
BUILT IN CANADA...BY CANADIAN CRAFTSMEN

Today—See and Test Drive the STUDEBAKER CHAMPION

Complete Service Facilities
Visitors and residents alike are invited to use our 4 floors of service facilities. Factory trained mechanics, genuine Studebaker parts and equipment ensure complete satisfaction.

Jameson Motors Limited
740 Broughton St. G 8353

Priced as Low as $2635
4-Door Sedan Delivered in Victoria
Other Studebaker Models now on display, including the New STUDEBAKER COMMANDER with 120-horsepower V-8 motor.

Stanbury Held Socred Recruit

C. Whitworth Stanbury, a rebel Tory who fought the Coalition in Esquimalt last fall, has quit the Progressive Conservative Party and joined Social Credit ranks, it was reported yesterday.

Mr. Stanbury said he would be [illegible] story until Thursday.

Mr. Stanbury is a former president of the Victoria Federal Progressive Conservative Association, and of the Oak Bay Conservative group.

He was officially censured by his party last September because he acted as campaign manager for Independent candidate A. C. Wurtele in the Esquimalt by-election.

In that fight, Mr. Stanbury opposed the Coalition candidate, Percy George, who had the official blessing of the Conservative party.

Mr. Wurtele also had the all-out support of W. A. C. Bennett and Mrs. Tilly Rolston, who had recently bolted from the Tories and were sitting in the legislature as Independents.

1-HOUR DRY CLEANING
3-HOUR LAUNDRY SERVICE
ONE HOUR VALET
1720 DOUGLAS ST. (Opp. Hudson's Bay)

The RITZ
1040 WEST GEORGIA ST.
A COMPLETE CHOICE OF WELL-APPOINTED AND FULLY SERVICED APARTMENTS AND HOTEL ROOMS at MODERATE RATES
John H. Crane Manager
VANCOUVER B.C.

Death Recalls Visit of Siamese Royalty

BY JIM NESBITT

Death in Vancouver of Mrs. J. W. Fordham Johnson, 83, widow of a one-time lieutenant-governor of British Columbia recalls the visit to Victoria in September of 1931 of two picturesque Oriental monarchs—the King and Queen of Siam, with a retinue of diminutive, blue-blooded princes and princesses.

[illegible] society leader in Vancouver when she became B.C.'s first lady and so chatelaine of the official government mansion atop Rockland Avenue hill.

That was in January of 1931, when her husband, a wealthy man, succeeded, as B.C.'s 14th lieutenant-governor, the late Hon. R. Randolph Bruce. He and his wife remained at Government House until the spring of 1936, when Hon. E. W. Hamber became lieutenant-governor.

Mrs. Johnson in those years performed the usual duties of lieutenant-governor's lady—opening bazaars and teas, attending naval and military reviews, fall fairs and children's sports, giving luncheons, dinners, teas and garden parties, lending her name as patroness of charitable and musical events.

BRIGHT AFFAIRS

There were many bright affairs at Government House while she was mistress, chief of which were the visits of the Governor-General of Canada, the Earl of Bessborough, and his beautiful, French-born countess.

But the most exotic event was the Government House dinner for King Prajadhipok of Siam and his queen; Prince and Princess Svasti, the queen's parents, the king's adopted son, Prince Chiraski, and a host of other Siamese Royal personages.

It seems so long ago—and yet, but 21 years; and His Honor and Mrs. Johnson were helped in the welcome to foreign royalty by Premier and Mrs. Simon Tolmie, and Mayor and Mrs. Herbert Anscomb—all gone now but the [illegible]

The King and Queen, who stayed at the Empress Hotel, caused a stir in Victoria when His Majesty's titles became known. There were little knots of people on corners near Government House to ogle at "the arbiter of the ebb and flow of the tide, and the owner of the four and 20 golden umbrellas" as he arrived in a sleek, black limousine for the formal, and very stiff dinner party.

AT BENVENUTO

The day after the Government House dinner, the King and Queen had luncheon at "Benvenuto," with the late Mr. and Mrs. R. P. Butchart who, with their daughter, the Princess Chikmatoff, later visited Their Majesties [illegible] Bangkok, and rode sacred white elephants.

Their Siamese majesties sailed from this port in the liner Empress of Canada on their return to the Orient. Lieutenant-Governor and Mrs. Johnson led the group of bowing dignitaries and their curtsying wives to say farewell in the flower-banked royal suite.

The King had come to this continent for treatment of a serious eye ailment at the famous Johns Hopkins Hospital in Baltimore.

There was a notable wedding at Government House during the regime of Mr. and Mrs. Johnson, when their younger daughter, Helen, became the wife of a dashing young naval officer, George Jones, who rose to be a "captain of destroyers" in war, and then vice-admiral and chief of the Canadian naval staff. He died some years ago, in that office, in Ottawa.

FORMER PROFESSOR

[illegible] of F. G. C. Wood, a former U.B.C. professor. They now live at Laguna Beach, Calif. For years the Johnson family had a fine summer home at Qualicum Beach. Mr. Johnson died in 1938.

Mrs. Johnson's death leaves seven ex-chatelaines of Government House still living—Mrs. E. G. Prior (1919-20); Mrs. Walter C. Nichol (1920-26); Mrs. W. Hobart Molson of Victoria, and her sister, Mrs. Julian I. Piggott of London, who were hostesses for their uncle, Hon. R. R. Bruce, from 1926 to 1931; Mrs. E. W. Hamber (1936-41); Mrs. W. C. Woodward (1941-46); Mrs. Charles A. Banks (1946-50).

Silent on Gang, Villagers Held

PERMTANG TINGGI, Malaya, Aug. 25 (AP)—Tight-lipped villagers of Permatang Tinggi, who refused to inform on a Communist killer gang in the area, were moved out to detention camps today by British military and police forces.

(Reuters news agency said in a dispatch from Singapore that the Malayan government today ordered the destruction of the village.)

High Commissioner Gen. Sir Gerald Templer flew to this north Malayan village from Kuala Lumpur last Thursday to deliver an ultimatum to the 79 non-co-operative Chinese villagers. He gave them four days to volunteer information on Reds responsible for two murders, including that of an assistant resettlement officer, armed robberies and the burning of trucks in the vicinity.

Nobody spoke up.

The science of heraldry had its beginning in Europe in the 12th century.

NEW REDUCED RATES ON ACCOMPANIED SMALL DELIVERY TRUCKS AND SIMILAR VEHICLES

Between

VANCOUVER ISLAND and VANCOUVER

You may now ship your small pick-up truck, panel delivery truck, or similar vehicle between Vancouver Island and Vancouver at the same rate that applies for transportation of ordinary passenger automobiles.

SEE YOUR NEAREST CANADIAN PACIFIC AGENT FOR FULL INFORMATION

Canadian Pacific

CLASSIFIED ADS

Get into action fast! They're delivered promptly and read at once!

Dial E 4111 — Ask For Classified

3 DAILY SAILINGS

VICTORIA to VANCOUVER

* Note new morning sailing from Victoria

	Princess Elizabeth Princess Joan	Princess Marguerite Princess Patricia	Princess Elizabeth Princess Joan
Lv. Victoria	*8:30 a.m.	1:10 p.m.	10:59 p.m.
Ar. Vancouver	1:45 p.m.	5:25 p.m.	6:00 a.m.
Lv. Vancouver	3:00 p.m.	10:30 a.m.	10:59 p.m.
Ar. Victoria	8:15 p.m.	2:45 p.m.	6:00 a.m.

ALL TIMES PACIFIC STANDARD

Automobile Accommodation—All Sailings

$4.00 RETURN

SPECIAL LOW FARE Victoria to Vancouver every Wednesday and Saturday. Return same day. Leave Victoria 8:30 a.m. Leave Vancouver 3:00 p.m.

Canadian Pacific

THE USED CAR YOU WANT

AT THE ISLAND'S LARGEST DEALER

OK RED SPOT SPECIAL!

'51 Meteor Custom built two-door, O.K., of course, and unblemished finish of smart green. Was $2095 and today

$1945

A FEW TOP SPECIALS LISTED:

'50 Olds, O.K. throughout, radio and heater	$2795
'50 Monarch, two door with the Wilson O.K.	$2295
'51 Chev. Sedan, an O.K. car	$2060
'49 Pontiac Coupe, O.K.	$1695
'50 Austin Saloon, O.K.	$1245
'47 Mercury Tudor, real value	$ 995
'40 Chev, Two-Door	$ 795
'39 Dodge Coupe	$ 495
'39 Ford Two-Door	$ 395
'36 Ford Two-Door	$ 195

A Good Deal Depends on the Dealer

Wilson MOTORS LTD

CHEVROLET — OLDSMOBILE — CADILLAC

YATES AT QUADRA—OPEN TO 9 P.M.

Is this you?

Nervous Irritable Can't Rest?

IF NERVOUS TENSION is making you irritable, nervous, upset, unable to rest, then go after your trouble with the medicine you know has proved it can help—Dr. Chase's Nerve Food.

It contains Vitamin B_1, Iron and other essential minerals which help to bring about a constructive building-up of your entire body and nervous system.

Dr. Chase's Nerve Food helps to increase your energy and vitality so you may rest better, feel better, relax from nervous tension and strain.

NOT A SEDATIVE Dr. Chase's Nerve Food is not a sedative. Instead, by helping to enrich your blood, tone up your nervous system, it assists in giving you a new feeling of quiet confidence and calm, steady nerves.

RESULTS IN SIX WEEKS OR $10.00 You must be delighted with how well you feel after taking 6 small ($4.74) or 2 large ($3.96) of Dr. Chase's Nerve Food. If not, return six direction sleeves from small boxes or two top carton flaps from large boxes. Back comes $10.00 direct to you. 96

it's an air-conditioned beauty

Summer or winter, you enjoy the air-conditioned comfort of the finely appointed new Austin.

You needn't unlock this gas cap very often because the new Austin s-t-r-e-t-c-h-e-s your miles per gallon.

..and a budget-balancing wonder!

Wherever you go you'll see Austin

the ideal answer to the mounting high cost of motoring

VANCOUVER ISLAND DISTRIBUTORS:

THOMAS PLIMLEY LTD.

Garden 7161 Established 1893 1010 Yates Street

Dealers:
SHAW MOTORS LTD., Courtenay
WILTON MOTORS, Nanaimo
OHS BROS. GARAGE, Port Alberni
ROBSON SERVICE STATION LTD., Duncan
Chevron Division, BEN LOWE LTD., Qualicum Beach

EATON'S

Focus on Fall

The newest fall fashions are arriving at EATON'S . . . when you see them you will be as excited as we are! Fabrics feel softer with new texture treatments. The Silhouette is controlled . . . lines are easy and never distracting. Colour for fall will be rich and dramatic. Come in and see these advance fashions for yourself . . . they're new, brilliant and exciting!

Focus on Nylon

Nylon casts a spell on fall '52 with the daintiest blouses that ever graced a suit. From a collection we show this spanking white nylon tricot blouse whose front is covered in "Basket-Weave" . . short sleeves, back fastening, jewel neckline . . . Sizes 12 to 18.

7.95

EATON'S—Blouses, Second Floor

Focus on Lambswool

Super-lambswool . . . as close as a sheep ever came to being a Cashmere goat . . . luxury sweaters with full-fashioned sleeves and double interlocked necklines. Dyed luscious colours: claret, forest green, royal blue, natural, rose-pink, Princess yellow, wave crest and sporting tan. Sizes 36 to 42.

Long-sleeved cardigans, each 13.95

Short-sleeved pullovers, each 9.95

EATON'S—Sweaters, Second Floor

Store Hours: 8.30 a.m. to 5.30 p.m. Wednesday, 8.30 a.m. to 1.00 p.m. Phone E 4141

Focus on Soft Textures

As in all fashions this fall, texture is most important. EATON'S brings you a glimpse of this exciting new trend . . . in two important dresses of textured woollens with a creamy hand. Both pursue the close silhouette, hang slenderly, but have much graceful motion. See them now: chic, soft-textured wools, so beautiful in the making they welcome close-ups from any angle.

29.95 to 49.95

EATON'S—Dresses, Second Floor

T. EATON Co.

LOCAL NEWS

The Daily Colonist.

(ESTABLISHED 1858)

COLONIST TELEPHONES
All Departments ... E 4111
AFTER 11.30 P.M. AND BEFORE 8.00 A.M.
News Desk ... E 4500 Circulation Room E 0735
Reporters ... E 8300 Sports ... E 7000

NO. 217—NINETY-FOURTH YEAR VICTORIA, BRITISH COLUMBIA, TUESDAY, AUGUST 26, 1952 SECOND NEWS SECTION

Ten-Year Ship Subsidy Compared to Road Cost

BY HARRY YOUNG
Colonist Business Editor

It would cost the federal government no more to complete the road between Alberni and Tofino than it would to pay the C.P.R. west coast subsidy for the next 10 years.

Tom Gibson, chairman of Tofino's village commissioners and president of Tofino Chamber of Commerce, said in Victoria yesterday that it cost the government $100,000 a year to keep the Maquinna going.

"To complete the new road would cost only $1,000,000," said Mr. Gibson. "And there's no one in the Tofino-Ucluelet district who would have any hesitation in preferring the road link, if it came to a matter of choice."

The opening of the road is the real solution to the whole problem, according to the village commissioners, although he admits that until the road is ready some alternative shipping arrangement would be necessary.

EASILY MET

For other communities north of Tofino, Mr. Gibson believes that the withdrawal of the Maquinna could be met quite easily provided the road goes through to Tofino.

"I am told that the Barclay Sound Transportation Company would be willing to put on a two or three times weekly service from Tofino to serve the points at which the Maquinna at present calls," said Mr. Gibson.

These ports include Clayoquot, Ahousit, Hot Springs Cove, Nootka, Ceepeecee, Tahsis, Zeballos, Queen's Cove and Chamiss Bay.

Mr. Gibson said that the once-every-eight-days service supplied at present to these ports by the Maquinna was not entirely satisfactory. He thought that the new Uchuck No. 3, at present being converted by the Barclay Sound Transportation Company, could do the job just as well and more frequently, provided its terminus was Tofino.

OLD, DILAPIDATED

"In any case the Maquinna was so old and dilapidated that it was unable to take individual loads of more than five tons," declared Mr. Gibson.

This meant that although the Maquinna was subsidized at $100,000 a year it was unable to cope with the heavy freight for the west coast.

"Heavy stuff like cats and other logging machinery had to be brought in either by freighter or by tug and scow," he said.

"The district deserves better treatment than that," went on Mr. Gibson. "It costs $60 to bring a new car from Port Alberni to Ucluelet, unless it is accompanied by the owner when it is $25 single. The high freights and infrequent service act as a clamp on the development of the west coast."

Mr Gibson points out that there are 2,500 whites and 2,000 Indians in the Tofino-Ucluelet area and 4,000 Indians and about 2,500 whites in the area farther north.

MAY COLLAPSE

"A big section of the community cannot be just passed over in the way the C.P.R. is threatening to do," he said.

One business that may collapse completely if the Maquinna is put off the run is the ice-making company of Wingen & Sons of Tofino. They have invested $60,000 in a new freezing plant, and all their fish is shipped out in the coolers in the Maquinna.

Unless another boat is put on the run with refrigeration space or the road opened, there will be no market for this fish.

"Tofino is the centre of the west coast fishing fleet. About $3,000,000 of fish passes through the port every year," said Mr. Gibson.

Mr. Gibson said he would go along with the suggestion of Robert Mayhew, M.P., that the federal government departments of fisheries, agriculture, transport, public works and national defense should make an exploration survey of the whole district.

Mr. Mayhew thought that such a survey might show that the federal government would be better advised to spend money on a permanent road than on the subsidization of less satisfactory forms of communication.

On this point, Mr Gibson is emphatic. He says that a road would pay for itself much quicker than in 10 years, the equivalent subsidy paid the C.P.R.

For one thing, it would enable the government to run their telephone-telegraph line along the road instead of along the edge of Alberni Canal.

The present telephone line takes five or six men to service, and even then it is often out of commission for weeks at a time.

"I have know the government line to be down for as long as six weeks in the winter," said Mr. Gibson. "It's a white elephant."

The air force put in a telephone line during the war which follows the line of the proposed road, and it would be a matter of small expense to put it back in order.

It could then be serviced by only one or two men.

TO HIKE ROUTE

Mr. Gibson is returning to Tofino tomorrow and on Sunday he will meet the members of the Port Alberni Chamber of Commerce who are proposing to hike from the head of Sproat Lake to Kennedy Lake so that they will be able to see for themselves what sort of a job is involved in the new road.

There's one thing that makes Tom Gibson mad.

"Whenever this talk about a west coast road comes along, there are people who start pressing a claim for the Port Renfrew-Bamfield road," said Mr. Gibson.

"Our road is far more important, and it has been recognized as being so by all sections of the community, including the Associated Chambers of Commerce of Vancouver Island.

"Only a handful of people would benefit if the Port Renfrew-Bamfield road was put through, and it would cost infinitely more than the more practical Alberni-Tofino proposition," he stated.

"Completion of the road from Alberni to Tofino is the only real solution to the problem," said Tom Gibson, chairman of Tofino village commissioners, pointing to a map on the wall of The Daily Colonist office yesterday. Mr. Gibson was referring to the C.P.R. threat to discontinue the sea service to the west coast by the Princess Maquinna after this month.—(Bud Kinsman photo.)

Coast Queries Drawing Blanks

Frank Mitchell, C.C.F. M.L.A. for Esquimalt, who recently asked three separate sources for a solution to problem of ship service for the West Coast of the Island, reported last night that two of his telegrams drew blanks.

He wired the department of transport, the postmaster general, and Union Steamships, pointing out that the Maquinna has been taken out of service and no other ship is servicing West Coast ports.

Last night Mr. Mitchell said Union Steamships, through Gerald McBean, general manager, told him that his company has no available ships.

The wire to the department of transport was passed to the Maritimes Commission which reported that as far as they know the Maquinna is being taken off duty only for boiler inspection, Mr. Mitchell said.

Until this inspection is reported, they officially don't know a thing, according to Mr. Mitchell. The commission also confirmed that the survey ship Estevan is not available and the Stewart has not the equipment to do the job.

Mr. Mitchell stated he was very pleased to see R. W. Mayhew, federal fisheries minister, add his support for a West Coast road to the island members and organizations who have been fighting for it.

In the meantime, however, he said, food and supplies must be delivered to West Coast residents.

Better Price Possibility For Elevator

The city may be able to get a better price for the Ogden Point grain elevator than the $150,000 option now under discussion with Ker Gifford Ltd., the present lessees.

Negotiations were made with the Portland, Ore., grain company last month when the city boosted the rent for the elevators from $1,000 to $1,250 a month.

Ald. Waldo Skillings, delegated by the mayor to make inquiries in Vancouver into the value of the building, reported to a closed meeting of the lands committee yesterday.

WORTH MORE

Mayor Claude Harrison has repeatedly stated that the elevators, called Victoria's costliest "white elephant," are worth much more than $150,000.

It is understood in some civic circles that the result of Ald. Skillings' investigations in Vancouver bore out the mayor's contention.

His report to the committee was not made public, but it is believed Ald. Skillings talked with certain firms in Vancouver who showed interest in the building, and considered it a still-valuable asset.

The mayor recently asked council to defer action on the Ker Gifford option until further information could be obtained.

Do You Remember?

Do you remember 20 years ago?

. . . When a prominent Winnipeg lawyer was arrested on charges in connection with the shortage of $1,500,000 in the endowment fund of the University of Manitoba and it was reported that the Diocese of Rupert's Land of the Church of England was examining its financial affairs following disclosures there was a shortage in its funds? Both funds were administered by the Winnipeg lawyer.

. . . When Reginald Denny of Hollywood was selected to play the lead in "The Crimson West," the first picture to be produced at the Willows here by Commonwealth Productions?

. . . When Alderman T. W. C. Hawkins was elected president of the British Columbia Agricultural Association?

. . . When Margaret Ravior captured the $3,000 10-mile swim at the Toronto Exhibition? She was from Philadelphia.

. . . When 200,000 mill workers in the cotton industry in Lancashire, Eng., went on strike to protest a 10-per cent cut in their wages?

When Tallulah Bankhead and Gary Cooper were starring in the picture "The Devil and The Deep," and Greta Garbo was appearing in "As You Desire Me"?

Unusual Fish in Island Trap

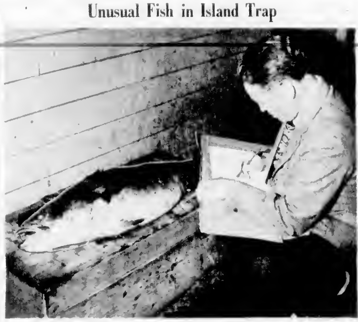

Knowledge of skil-fish, a species of black cod rarely seen on Pacific coast, has been boosted considerably with capture of one in Sooke salmon traps and its delivery here yesterday to Inner Harbor docks of J. H. Todd & Sons Ltd. Here David Benbigh of Federal Fisheries Department's Pacific Biological Station staff, makes hasty sketch of unusual fish for departmental records. Fish, weighing 37 pounds, was also of great interest to Dr. Clifford Carl, director of Provincial Museum, who has made arrangements to have specimen preserved. Dr. Carl reports skil-fish reach weights of 200 pounds and up to six feet in length. Their natural habitat is in the 200-fathom depth.—(Colonist photo by Bud Kinsman.)

Picket Lines Doubled

Striking Victoria carpenters said yesterday they had doubled pickets on construction jobs in the area and would keep them at that strength in the future.

The announcement came as union representatives were scheduled to meet with contractors at a meeting today sponsored by the Labor Relations Board.

The meeting is the second since the strike began here June 17. Last talks between the two parties ended with the carpenters still trying to nail down a 35-cent-an-hour wage boost and the contractors stalled at a 15-cent offer.

Step-up in picketing followed reports that plumbers in the city had been offered a 10-cent-an-hour raise if they would cross the picket lines yesterday and resume work.

MEANT BUSINESS

They did not do so, but the carpenters said they would maintain strengthened picket lines anyway to show they meant business.

Victoria and Duncan district now remains the only area in the province where carpenters are still on strike. Mainland and up-Island carpenters are back at work after gaining a $2.10-an-hour rate.

The carpenters are firm in a demand for the same rate, but members of the Victoria Building Industries Exchange Ltd. say conditions here do not warrant it.

City painters were also on picket duty in a continuation of their strike that has so far bogged down without any hint of progress or offers from painting contractors.

NOT ALONE

Unlike the carpenters, the local painters were not alone in their strike.

Mainland painters in Vancouver voted last night to continue the strike and turned brushes down on a wage offer previously endorsed by their negotiating committee.

The settlement offer, drafted by the Labor Relations Board and accepted by the contractors, included a 20-cent-an-hour wage increase.

Road-Poll Tax Discussion Brings Flurry

A minor flurry over the city road and poll tax occurred at a meeting of the finance committee yesterday.

Ald. Brent Murdoch, strong opponent of the tax, brought up the matter when comptroller-treasurer Dennis Young requested funds to buy a new filing system for the road and poll tax collector.

Ald. Murdoch said abolition of the tax was now under study by a sub-committee and suggested purchase of the file be tabled.

"The tax is discriminatory and should be done away with," he said. Someone pointed out that the tax brought in $30,000 a year and the city needed the money badly.

"Why don't you go out and rob a bank then," Ald. Murdoch shot back.

Royal Jubilee Offers Help to Palsy Group

Authorities at Royal Jubilee Hospital yesterday said they would co-operate wholeheartedly in providing accommodation and some equipment for the treatment of cerebral palsy victims here.

The hospital assurance brings an answer to a worried Pythian Cerebral Palsy Committee which has been seeking headquarters in which to establish a clinic for youngsters afflicted with the crippling disease.

Help from the hospital authorities possibly meant the only immediate solution at hand. Clinic quarters, because of the ailing childrens' handicaps, had to fit fairly rigid requirements.

Treatments will be given four or five times a week and part-time services of the hospital physical therapy department may be available, committee members hope.

HELP SOUGHT

Application for help from the physiotherapist and the occupational therapist at Queen Alexandra Solarium for Crippled Children will also be made.

A Victoria doctor who was associated with a cerebral palsy clinic in Windsor, Ont., and has been advising the committee here, emphasized that the training of cerebral palsy sufferers was a long-term business.

He said equipment was simple and much of it could be manufactured locally, but the need for trained therapists was the paramount question.

Federal aid to finance training of therapists at special three-month cerebral palsy therapy courses in the East could be secured, he thought.

FIRST STEP

When the clinic is established here the first step will be the screening of patients on an individual basis to find out what help is required and what can be done for each one.

The treatment itself consists fundamentally of training by a physiotherapist, occupational therapist and a speech training expert.

Sometimes a matter of years, and requiring inexhaustible patience "on the part of everyone concerned," such treatment can effect amazing improvement in the ability of cerebral palsy victims, the doctor said.

Old Pumper To Stay Home

—AROUND TOWN—

Alarmed custodians of those unique mementoes of the city's early history can rest easy—the ancient fire engine pumper stays.

City fire wardens yesterday voted to turn down an offer to buy the old engine made by Fred A. Buess of Glendale, California.

Original announcement that the offer had been made brought on a four-alarm protest from Victorians who felt the 1898 engine should spend its last days at home—not amidst the glamour and bright lights of California.

* * *

Postponement of the eviction of 13 Lime Bay residents until adequate housing can be found for them was urged by the Victoria Labor Council in a letter to the city yesterday.

Delegates of the labor council feel that placing the men in the home for aged men would "not be fair as they are accustomed over a period of years to the sanctity of their own private dwelling."

* * *

Tenders for demolition of six doomed, city-owned houses were accepted by the lands committee yesterday.

Prices varied from an offer of $680 from one tenderer to payment of $200 in another.

The houses are located on St. Charles, Rockland, Caledonia, Fort, Wilson and San Jose.

Successful bids came from R. W. Brooks, Oliver Amor and J. Arundell.

* * *

Ten-year-old Douglas Gray, son of Dr. and Mrs. T. W. A. Gray, 1745 Rockland, was rushed to Royal Jubilee Hospital early yesterday afternoon after being struck by a car at the Richmond-Fort intersection.

Driver of the car was Marie Bailey, of the Gordon Head army camp, police report.

Late yesterday hospital authorities reported the lad's condition was satisfactory.

* * *

John Pullen, vice-president of traffic for the Canadian National Railways, will visit Victoria on a tour of inspection of western Canadian railway centres.

* * *

The Victoria Labor Council has asked the city to transfer the responsibility of keeping impounded dogs to the S.P.C.A. from the Victoria dog pound.

A committee, the council's letter states, found the S.P.C.A. shelter "much more to be desired" than that provided by the city pound.

Boarding Houses Elimination Asked In Rockland Area

Cancellation of all boarding house licenses in the Rockland Avenue district to make the area a "choice residential district" has been requested by B. Russell Ker, 1470 Rockland Avenue.

Leader in a recently successful move to have the city amend the zoning by-law regarding minimum area requirements and alterations to buildings, Mr. Ker has suggested several more restrictions.

Upon the recommendation of Mr Ker through the town planning commission, city council recently approved an amendment making 1,400 square feet the minimum area for new homes and preventing alterations which would change the exterior appearance of buildings.

Director of one of the city's leading real estate firms, Mr. Ker feels that unless boarding houses are "eradicated immediately" property values will drop.

"As soon as a district becomes infested with this type of occupancy its desirability reduces to such an extent its real value depreciates, present owners move out and assessments must be reduced," he states in his letter to the mayor and council.

AREA MINIMUM

In addition, Mr. Ker would like to see minimum restrictions placed on the area of suites in buildings converted to apartments so that "the rental value will be greater which will require tenants in keeping with this very lovely district."

Any subdivisions, Mr Ker suggests further, of property owned by the city and adjoining private property should be planned by the city engineer and the town planning commission. Minimum size of lots should be restricted to 10,000 square feet, equivalent to a lot of 85 feet by 120 feet.

Mr Ker also would like to see the value of city-owned lots in the area decided on by a committee of the Victoria Real Estate Board.

"By adopting this plan I have proposed I feel that this highly desirable district will be retained as the choice residential district of Victoria," Mr. Ker concludes.

Party Safe After Dash For Refuge

NANAIMO, Aug. 25.—Fourteen persons, including one woman and an eight-year-old boy, were rescued late Sunday after being marooned for hours on exposed Gray Rock Islands when heavy seas drove them to take shelter during the Nanaimo Fish and Game Association's annual fish derby.

Gray Rock Islands are a group of rock prominences in Nanoose Bay about 20 minutes' run in a speedboat from Nanoose dock.

The fishing parties, in two groups, were forced to take shelter there when early morning calm of derby day, Sunday, gave way to high winds and giant rollers. Their small craft were almost swamped by high seas during the run to the Gray Rocks and rollers nearly smashed the boats against the shore when the landing was made.

Eventually the stranded derby entrants gathered together at a fisherman's cabin on one of the islands after spending part of the day by beach fires.

A number of rescue attempts failed when small vessels were forced to turn back because of the rough water, but the last group was taken off about 11 p.m. Sunday by Indian fishermen Sam Bob and Joe Rancourt.

The two rescued John Kemp, member of the derby committee; James Sawyer, "Skip" Hawthornthwaite, and John Tiaini in one boat.

Tom Collins of Lantzville brought four of the marooned ashore before his boat broke down. They were Mr. and Mrs. Roger Cusson, Lantzville; John Barsby, Sr., former mayor of Nanaimo, and his grandson, Teddie, eight, son of Ted Barsby, former president of the game association.

Four fishermen, Kemp Brunt, Nick Smith, Fred Higginson, and Fred Coraini, made their way to safety in their own boat after waves subsided.

Percy Stevens and Ted Beasley were also brought ashore by Sam Bob late in the day.

Remaining on the island in the hopes of bringing the abandoned boats back yesterday was Charlie Stevens of Nanaimo.

Where . . .

. . . Did a man buy a town?

The answer is in today's Colonist classified section feature, "Where in the World?"

LOBSTER CATCH

The average annual lobster catch in Canada amounts to 30,000,000.

Former Rail Official, W. B. Lanigan, Dies at 91

BY JIM NESBITT

W. B. Lanigan, 91, who, as a boy learned the fascinating dot-dash-dot of the old-fashioned telegraph operator, and rose to be a top and well-to-do C.P.R. executive, is dead.

He had lived for the last quarter-century in retirement at 3025 Cadboro Bay Road.

Mr. Lanigan, born in Three Rivers, Que., October 12, 1861, six years before Canada was born, was 18 when he decided he'd be a telegraph operator.

He said in later years that he had an itchy foot and that pounding a little key, in mysterious language, seemed a good, safe way of taking the itch out of that foot. He could move around, and yet always find a job. Besides, he said, it seemed to him a romantic way of life— green eyeshade, a long cigar, a train roaring past his station in the dead of night.

As a telegraph operator he moved through town after town of Ontario and Quebec. He was, he said, a regular "off again, on again, gone again, Lanigan," paraphrasing the famous old railroad hero, and using Lanigan instead of Flanagan.

LIFE'S CAUSE

Young Lanigan worked for half-a-dozen railway companies before joining the Canadian Pacific, which became his life's cause. He was general agent in a number of small towns, then was stationed at Toronto and Winnipeg, rising all the time in the service, branching out as a specialist in the railway freight department, then more important than in this day of air cargo and truck haulage.

In 1922 he reached the top of his department— general freight traffic manager, with thousands of employees responsible to him, with headquarters in Montreal. He remained there until 1926 when he retired, coming to Victoria to live. His wife died here some years later.

Mr. Lanigan may have retired from railway business when he came here, but he didn't retire from life. He was a lively 65. He tried leisure for a while, but golfing and gardening and sitting under trees were too slow for him, so he went back into business— as president of Pacific Coast Terminals in New Westminster. He took an interest in local civic arguments and promotions.

W. B. LANIGAN

GOT RID OF FURY

Now and then, contemplating public affairs in the quiet of his library, or under his trees, he could no longer contain himself, and so he wrote to the newspapers, to get his fury off his chest.

For instance, in 1932, "There is no ignoring the fact that the finances of the province are in bad shape, and that drastic economies are necessary if the burden of taxation, which rests today on industry and handicaps development, is to be tightened. Money has been borrowed recklessly, and spent lavishly. The people of the province are as responsible as the governments they encouraged."

In 1933 a newspaperman wrote of him: "W.B. he will be to the end, which is probably far distant, because he is only 72, and a very vigorous man." How right that newspaperman, Frank Aldham, was, the end didn't come until W.B. was 19 years beyond 72.

He was a little man in stature was Mr. Lanigan, plump and jolly, his eyes always a-twinkle, and he dearly loved a discussion, which he would refuse to call an argument.

REALLY RETIRE

When he was 80 he said he'd really retire at last and only golf and garden, which he did with energy and frequent bursts of impatience, every day he worked in his garden, which he largely developed himself.

Great personal sorrow came to him, as it did to so many others, and from it he never completely recovered. Always a scar was there. In the 1914-18 war he lost his only son overseas.

In recent years his only daughter, Mrs. Edgar McCalluum, a widow formerly of Regina, had lived with her father, [illegible] after him and comforting [illegible] his old age, to his de[illegible] constant thankfulness.

New Designer To Be Awarded Neiman-Marcus Fashion Prize

Anne Fogarty, the young woman whose interest and training in the theatre culminated in a career of creating dramatic clothes rather than acting, has been named a 1952 Neiman-Marcus Fashion Awardee. Pres- [illegible] made by Stanley Marcus, president of the Dallas, Texas, specialty store at the 15th Neiman-Marcus Fashion Exposition, September 8 and 9.

Others to receive the award in Dallas at the event will be Vincent Monte-Sano, eminent American designer of women's fine tailored suits and coats, and Roger Fare of Paris, who designs and manufactures gloves for Hermes of Paris and the couturiers of France.

Anne Fogarty, born in Pennsylvania, has been in New York only 12 years, but in that time she has chalked up a success story.

STARTED AS MODEL

Having attended grade school and high school in Pittsburgh, she studied at Allegheny College and Carnegie Tech with a major in drama. Intermittently she was in New York combining acting and modeling. From the moment Anne Fogarty set foot in an actual dress market, she claims she had no other thought but to design fashion. Her first job was as a model in a wholesale fashion house where her interest and alertness allowed her to absorb technical knowledge in the sample room. Also she concentrated on observing the retail approach, through buyer reaction in the showroom. Although she had never studied designing, she soon began sketching some of the clothes that were fitted on her.

In an effort to understand further phases of fashion, she became in rapid succession a fashion copywriter in an advertising agency, fashion co-ordinator for a fabrics firms, and stylist for another fabrics organization. Less than four years ago she began to design teen clothes, and then in May of 1950 Anne Fogarty embarked on her present association with Margot, Inc.

The trim little designer is her own best model and wears her own designs exclusively. Because she is an active person herself, she appreciates the fact that clothes must be comfortable to live in. Her husband, Thomas Fogarty, Jr., is a portrait painter. Together they have planned a new apartment in New York city which Mrs. Fogarty describes as being "a little country home in the heart of New York city." The apartment is a combination of modern and period styles and very functional because as she says, "That's the important thing, be it furniture or clothes."

Her work philosophy is summed up when she says "I like young clothes . . . not only for [illegible] youthful figure at any age." She attempts to feel a trend in fashion, always looking forward and not back.

BIRDS GET TOGETHER

LEXHAM, Norfolk, Eng. (CP) —When two nests of house martins fell from the roof of a local cottage, Mrs. J. Scott plastered a small basket with mud and hung it with the chicks inside. Now both bird families are living there.

Today's Pattern

R9062
12—20
by Marian Martin

AIR-COOLED COTTON

Gay-autumn, easy-working, quick-sewing—you couldn't find a more useful pinafore! No sleeves and a bare back are double blessings for "over-ninety-degree" days. Why not make several in your favorite colors—be the smartest under the sun in town!

Pattern R9062: Misses' sizes 12, 14, 16, 18, 20. Size 16 takes three and a half yards 35-inch fabric.

This easy-to-use pattern gives perfect fit. Complete, illustrated sew chart shows you every step.

Send thirty-five cents in coins (stamps cannot be accepted) for this pattern to the Marian Martin Pattern Department, The Victoria Colonist, 60 Front Street West, Toronto, Ont. Print plainly size, name, address, style number. The pattern will be mailed from Toronto and should reach you in two weeks or less.

Today's Favorite Recipe

Mrs. Charles E. Wilson, Joan Crescent, frequently uses this recipe when she entertains friends at a buffet supper:

ITALIAN SPAGHETTI SAUCE

[illegible] spaghetti. Put ½ cup olive oil and ½ cup butter in iron frying pan and make very hot. Chop 1 large onion, 1 bunch parsley and 6 cloves garlic very fine and slightly brown these in the hot oil and butter. Cook about 15 minutes. Add 1 pound ground minced steak in small quantities which have been well separated and let simmer for 10 minutes. In double boiler, cook 2 tins solid pack tomatoes and 1 small tin concentrated tomatoes. Add to mixture. Drain water from 3 ounces of dried mushrooms (which have been soaked overnight in cold water), and add. Add 1 teaspoon rosemary leaves, which have been powdered in pepper grinder or with mortar. After all has simmered for 1 hour, skim off the surplus oil which rises to top. Add ¼ pound grated Parmesan cheese when it is hot. If mixture seems thick, add some of the water in which the mushrooms have been soaked. Season with salt, pepper and paprika.

Clubs and Societies

A meeting of the District King's Daughters will be held on Tuesday, August 26, at 8 p.m., in the headquarters, 902 Government Street.

* * *

St. Alban's Ladies' Guild will meet at 2 p.m. on September 2 in the Parish Hall to make final plans for the rummage sale the following day.

* * *

Daughters of St. George, Victoria Lodge No. 83, will hold a social meeting August 27, 7.30 p.m., K. of P. Hall, Cormorant Street. Cards will be played and refreshments served.

CUDDLE YOUR THROATLINE

Even babies have double chins. But no sense in hanging on to them especially with the new stand-away necklines just coming in for fall. Do what success course beauties do—use nightly a marvelously penetrating cream superb for correcting crepiness and sagging skin.

LONDON (CP)—Officials report Canadian square dancing sessions in London's Willesden area have grown beyond their "wildest dreams." What is believed to be the biggest was held on the August bank holiday when more than 1,000 persons took part.

Beauty and You

By MARION MATTHEWS

Question—I enjoy reading your column and wonder if you can put a little help and hope into it for me and other women troubled with the same problem. I have [illegible] which I shave off once a week to the knees. In addition to this I have hair on the thighs which I hesitate to shave. I simply refuse to put on a bathing suit, although I would love to learn to swim and go to the beaches. Can you suggest what to do about this? I can't afford electrolysis treatments.

Answer—I think the best thing for you to do is simply bleach the hair on your legs so that it will be less conspicuous. Once the hair is lightened you will realize that it is not so noticeable. Getting out in the sun will help to make it even lighter. Actually, it is probably not as noticeable as you believe and I should think shaving your legs to the knees and bleaching it on the thighs will be sufficient to make your legs presentable.

Mix a bleach of peroxide and ammonia or purchase a lightener on the market which is easy to use. Wear a slightly longer bathing suit if you will feel more comfortable—this could be the one-piece type with little flared overskirt. Some hair is normal on [illegible] should consider electrolysis for it.

* * *

Question — Can you suggest what to do about a throat line that is beginning to show signs of age with a crepey condition?

Answer — Begin using a rich throat cream nightly. Gently massage it in upward strokes from the base of the throat to chin line. Improve your circulation generally with mild exercise.

Question—Could you please tell me which is the right way to wear stockings—with the seams facing toward your leg or with the seams on the outside?

Answer — There was a time when stockings with a rather shiny surface were worn inside out to give them a less glossy sheen. Today's hosiery, however, is so attractive it can and should be worn with the seams on the right side.

(Released by The Bell Syndicate, Inc.)

Daughter Born To the Bogarts

HOLLYWOOD, Aug. 25 (AP)—Lauren Bacall of the movies, who is married to Humphrey Bogart, gave birth today to her second child, a girl weighing 6 lbs. 5 ozs.

She will be christened Leslie, after Bogart's friend, the late actor Leslie Howard. The Bogarts have a son, Stephan, 4.

WHAT GOES IN YOUR BASKET

Sleepy dorm girls vote for everything unbreakable in their bath baskets. Then they can plunk their toilet things down anywhere, anyway. A new "squeeze-me" plastic container holds a fragrant new cream deodorant that does a two-way job effectively—prevents and deodorizes.

Pay Visit to Oregon Woman Who Reads Colonist Each Day

An elderly American woman who has subscribed to The Daily Colonist since Vancouver Island was a Crown Colony was visited recently by two Victorians in the course of a motor trip to San Francisco.

The Victorians are the Misses Florence and Louise Hayward who called on Mrs. S. V. Pipe and her daughter Miss Christine Pipe. [illegible] Mrs. Pipe, longtime friend of Mrs. E. C. Hayward of Victoria, visited the city each summer until five years ago.

"Mrs. Pipe's home is one of the historic houses of Oregon," said Miss Louise Hayward who returned here at the week end with her sister. "The house is a treasury of furniture of the New York Chippendale and Federal periods. During the Albany centennial it was opened to the public."

Miss Hayward explained that Mrs. Pipe is of British extraction and that she feels she has maintained contact with the land of [illegible] reading of the Colonist.

ROYAL NAME

The name of the Royal Family of England was changed to Windsor by proclamation in 1917.

For Weddings and Anniversaries

Silver-Plated
Hollow Ware

A perennial gift favorite . . . choose from an extensive selection of:

Creams and Sugars — Salts and Peppers — Bread Trays — Sandwich Trays — Bonbons — Candlestick Holders — Cassecoles — Pie Dishes, etc.

Gift Wrapped and Delivered Without Charge

F. W. Francis LTD.
1210 Douglas St. G 7611

For tired aching HOT FEET

ASK YOUR DEALER FOR THE NEW OLYMPENE LINIMENT Stik

ONLY PRODUCT OF ITS KIND

It's the well known Olympene Antiseptic Liniment in New Convenient Form.

Apply in Solid Form. Melts — absorbs quickly. Non-greasy. Economical. Easy to apply.

ASK YOUR DRUGGIST

98¢

NORTHROP & LYMAN COMPANY

NOW

Lotus SOLID COLOGNE

In the New Lipstick-style Case
$1.50

Also available in Bond Street and Lavender

YARDLEY OF LONDON

You can pay more but you can't buy better
MF-32

. . . it makes all the difference

★ CLEAN VENETIAN BLINDS

B 6612

A Complete Scientific Laundering and Repair Service. Add Extra Life and Sparkling Beauty!

WE Take Down Clean Deliver Replace

VENETIAN BLIND LAUNDRY

Operated by Sun Ray Products Ltd.

One Block Past Fountain Circle — On Right

Good Reason

One of the reasons why we have such a good reputation for offering high quality service is that a service to us is NEVER "just another service." Each time we are called upon to serve, we proceed as though that particular service were the most important ever conducted . . . for to those left behind, it always IS the most important.

SANDS MORTUARY LIMITED
FUNERAL DIRECTORS
QUADRA AT NORTH PARK ST. . . VICTORIA, B.C.

Empire-7511
DAY OR NIGHT SERVICE

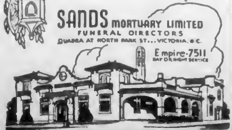

THE MEMORIAL CHAPEL OF CHIMES

New Chlorodent GIVES YOU A Clean Fresh Mouth All Day Long!

CONTAINS UP TO 5 TIMES MORE ACTIVE CHLOROPHYLL*

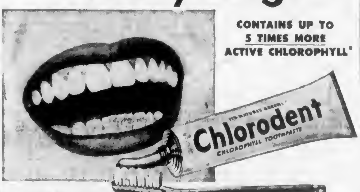

A chlorophyll toothpaste can do wonders for you—*if it contains enough active chlorophyll.* So remember—Chlorodent gives you up to *5 times* more active chlorophyll!

The Chlorodent active-chlorophyll formula was developed by the great Pepsodent laboratories after more than four years of dental research. No other dentifrice maker can use it because it's patented.

FINEST FLAVOR, TOO!

Your whole family will enjoy its fresh, cool, minty flavor. So insist on *Chlorodent.* Buy a tube today!

NOW COMBAT ALL 4 MOUTH WORRIES WITH ONE DENTIFRICE!

New freedom from MOUTH ODORS! In actual tests, Chlorodent stopped mouth odor for hours . . . far longer than ordinary white toothpaste. By using Chlorodent regularly after meals, you can be free of bad breath all day!

Fights TOOTH DECAY! Chlorodent reduces mouth acids that "eat" into tooth enamel . . . keeps teeth so clean that bacteria find it hard to multiply. No other toothpaste offers better protection!

Combats common GUM TROUBLES! Chlorodent promotes the growth of firm gums. If you have tender gums, you will want to see your dentist and use Chlorodent for its fast relief of this condition.

Keeps teeth CLEANEST! Leading dental scientists tested major dentifrices—chlorophyll, ammoniated and regular. Actual color photos proved that Chlorodent's cleansing agent was the *most effective!*

*water-soluble chlorophyllins

CHLORODENT OFFERS HELP LIKE THIS:

"I smoke a couple of packs of cigarettes a day and that means a strong tobacco breath and a flat tired taste in my mouth. Chlorodent takes away that stale taste and keeps my mouth clean and fresh."
Mr. E. A. Brennan, Guelph, Ontario.

A PEPSODENT PRODUCT

Chlorodent

WORLD'S LARGEST-SELLING CHLOROPHYLL TOOTHPASTE

B.C. FREESTONE PEACHES

READY NOW FOR PRESERVING AND EATING FRESH!

Luscious, high-quality B.C. PEACHES are now arriving at your favorite store in free supply . . . *rushed* to market *daily in* refrigerated cars to protect and save *all* that wonderful flavor for you!

Scientifically grown "close to home"—carefully harvested and individually packed—B.C. PEACHES are *all* that peaches should be . . . the finest you can buy!

RIGHT NOW, B.C. PEACHES are at their *peak-of-the-season* best . . . so NOW is the right time to preserve plenty of flavorful B.C. PEACHES to last right through the winter!

Enjoy B.C. PEACHES often while they are in season too . . . on that morning cereal . . . in cooling fruit salads . . . luscious peaches and cream!—MMMmmmm!

Economical B.C. PEACHES are ready—RIGHT NOW!

Buy a Box Today

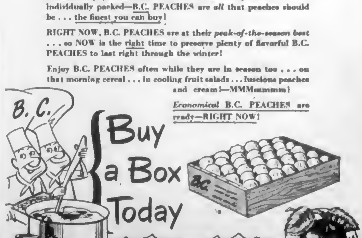

Preserve "B.C." Fruit NOW

B.C. TREE FRUITS LTD. KELOWNA, B.C.

To Entertain At Formal Dinner

SOCIAL AND PERSONAL

His Honor the Lieutenant-Governor and Mrs. Clarence Wallace have issued invitations to a dinner party Sept. 5 in honor of the Prime Minister and Mrs. Louis St Laurent, who will be guests at Government House during their one-day stay in the city next month. Mrs R W. Mayhew will give a coffee party on the morning of Sept. 5 for Mrs. St Laurent.

Return to Home in Capital

Lieut-Col and Mrs. John Bell left Victoria Monday for their home in Ottawa after staying with Mrs Bell's sister, Mrs F. B. McNaughton, 210 Burnside Road, and with Mrs. W. H. McNaughton, 600 Dallas Road Mrs Bell spent two months in Victoria and Lieut.-Col. Bell arrived here early in August.

* * *

Holiday at Lake

Mr and Mrs Wallace Courtney and their daughter, Barbara, returned to Victoria Monday after spending a vacation of two weeks at Stillwater Cottage, Shawnigan Lake.

* * *

Entertains for Sister

Mrs David Doig entertained recently at a tea party at her home on Lansdowne Road for her sister, Mrs Conyers Bridgewater, who is visiting her from her home in England.

* * *

Here From Florida

Mr Alfred T. Pendray, formerly of Victoria and now Miami, Florida will spend a short visit with his brothers, Mr. J. J. Pendray and Mr. C. H. Pendray, at the home of the latter, 3850 Saanich Road.

* * *

Visiting Son in East

Mrs Alice Jobson, McKenzie Street, left recently by plane for Halifax where she will visit her son, Lieut. Cmdr Wilson F Jobson, and family.

* * *

Shower Parties

Honoring Mrs Richard Watson, the former Ruth St. John, Mrs K Shears entertained at a miscellaneous shower at her apartment, 2659 Douglas Street Corsages of gladioli and rosebuds were presented to the bride-to-be and her future mother-in-law. The gifts were concealed in a decorated box The guests were Mrs E Watson, Mrs. Tobin Mrs G Shubrook, Mrs I Teasdale, Mrs. B. Thomson Mrs. J. Myers Mrs J. Whitlaw and Misses Barbara Smith, Marion and Josephine Shears, A Barlow, M Randall, E. Blundell, M Vance, L. Carlson, J. Saunders.

Gifts from a "wishing well" were presented to Mrs Watson when Mrs. W J. Phillips entertained at her home, 3834 Quadra Street, at a miscellaneous shower recently Talisman roses en corsage for the guest of honor and red rosebuds for the mother of the groom-elect, Mrs E. Watson were presented The guests were Mrs J Meadley, Mrs A Coates, Mrs H Hill, Mrs. M Grant, Mrs. M Stalton, Mrs A Moffat, Mrs. A. Bates, Mrs Broadfoot, Mrs A Jones, Mrs J. Morae and Miss F. Rogan.

* * *

Return From Fernie

Mr. and Mrs. Fred Wright have returned to their home on Cavendish Avenue after attending the wedding of their second son Mr. Kenneth Wright, to Miss Ella De Paoli at Knox United Church, Fernie.

* * *

Dinner and Dance

The Capital City Yacht Club of approximately 100 members enjoyed dinner and dancing recently at The Chalet, Deep Cove.

* * *

Hostesses at Party

Mrs R Guyton, Miss Peggy McDonald and Mrs. J. R. Brand were hostesses at a shower held at the home of the latter for Miss Molly Tams who is to be married shortly. On her arrival the guest of honor was presented with a corsage of white gladioli centred with sweetheart roses Guests included Mrs. Goldie Holman, Mrs Belle Felton, Mrs Lillian Evans and Misses Betty Bird, Dorothea Brooker, Kay Harris, Joyce Richardson, Myrtle Trotter and Anne Underhill.

* * *

Birthday Party

A family celebration marked the 75th birthday of Mrs M J Robertshaw, North Park Street Coming from Seattle for the occasion were her granddaughters, Mrs A H Loewen with her children, Joanne and Ronald, and Miss Elene Parks

* * *

Vacation at Sooke

Mrs. John Evelyn with her sons, John and Fred, are on vacation at Harbor Court, Saseenos They live in Vancouver With them is Mrs. Evelyn's father, Mr A Ferrari, also from Vancouver

* * *

Visiting Parents

Mrs. Cherry Doward of Edmonds, near Burnaby, is spending a few weeks with her parents, Mr. and Mrs Hubert Piggott, at their waterfront home on Sooke Harbor. With Mrs Doward are her three small sons, Norman, Bruce and infant Michael.

* * *

On West Coast Trip

Spending the first autumn days aboard the Maquinna on the Vancouver Island West Coast trip is a party of 10 Sooke Jordan River residents They are Dr and Mrs W J. McCauley, Saseenos; Mr and Mrs Fred Thornber, Milnes Landing, Mr. and Mrs Jack Elliott and Mr and Mrs. George Mitchell, Jordan River, and Mr. and Mrs. D. J. DeRochie, Sooke

* * *

In London Last Week

Guests from Vancouver Island registering recently at British Columbia House, London, include Mr and Mrs G. Leith, Miss D. Leith, Mr. William Leith, Miss F McKechnie, Mrs A. L. Collison, Mrs. G W. Baugh Allen, Mr. and Mrs W. P Jeune, Mrs Hazel Hodson, Miss Enid M McKee and Miss Marilyn Grant of Victoria; Mrs Lydia Evans, Mr. and Mrs. Robert Evans of Duncan, Mrs. H Byrn-Jones of Sidney.

JUTE'S SOURCE

The jute industry of India is centred in Bengal Province.

Wed at First United

A reception at the Club Sirocco followed the recent ceremony at First United Church for Ella Sue-Sen Wong of Nanaimo and Leonard Sam Jay of Victoria. —(Photo by Chevron.)

Reception in Club Sirocco For Mr. and Mrs. L. S. Jay

Victoria and Nanaimo share interest in the marriage of Ella Sue Sen Wong, eldest daughter of Mrs. Kee Wong 614 Kennedy Street, Nanaimo, and Leonard Sam Jay, son of Mrs. Laura Jay Victoria, and the late Mr Jay, which took place in First United Church on August 20 The Rev [illegible] officiated at the double-ring ceremony [illegible] the Rev. Yee Ching Chow read the invocation

Pastel shaded gladioli with snapdragons and fern were banked on the altar, and the guest pews were marked with snapdragons and bows of tulle. Mrs. R. Wood presided at the organ, and Miss Nellie Wong sister of the bride, sang "Ave Maria," and "O Perfect Love" during the service.

The bride, who came down the aisle on the arm of her eldest brother, Mr. Chuck Wong, was charming in a gown of white Chantilly lace over satin. The draped neckline was cut low on the shoulders, and the skirt was gracefully full. Her fingertip veil was held in place by a coronet of pearls, and she wore matching necklace and earrings A cascade bouquet of pink roses and white carnations completed the picture.

Miss Lila Wong, was maid of honor for her sister in a gown [illegible] over satin, styled with fitted bodice and bouffant skirt She wore rhinestone jewelry and a band of white daisies in her hair, and carried a colonial bouquet.

Miss Lili Mah and Miss Anita Jay were bridesmaids. Their dresses, in pastel shades of mauve and green respectively were of nylon tulle over taffeta, and they wore pleated taffeta half hats Their bouquets were of gladioli

Little Cynthia Lee was flower girl in a ruffled frock of pink tulle over taffeta. She carried a colonial bouquet

Best man was Mr. Bernie Jay the groom's brother, while the bride's brother Mr. John Wong, and Mr. Thomas Der ushered.

At the reception, held in the Club Sirocco, Mrs. Chuck Wong and Mrs Laura Jay assisted in receiving the guests. Mrs Wong wore a two-piece dress of mauve nylon tulle a white feather hat, and corsage of yellow gladioli [illegible] jersey with corsage of pink roses was chosen by Mrs Jay.

The three-tier wedding cake flanked by vases of pastel snapdragons, was decorated with red roses and topped by a bride and groom ornament.

Mr. S. F. Ricketts of Vancouver proposed the toast to the bride Telegrams of congratulation were received from Kamloops' Vancouver, Nanaimo, Edmonton, and San Francisco Musical selections were given by Miss Audrey Irving and Mr Harry Locke both of Vancouver Miss Nellie Wong and Miss Lila Wong.

AT WEDDING

Out-of-town guests present at the wedding of Miss Rose Linda Thomas to Mr Bert Thomas, Jr., Saturday were Mr and Mrs. E. R. Thomas and son Larry Thomas, Lake Cowichan, Mr and Mrs. M. L. Thomas, Port Renfrew, Mrs. A Williams and small daughter, Mary Jane Williams, of Caycuse Camp, Youbou, V.I.

Laxative Slave

"For two years I was troubled with constipation," admits woman in West Hill, Ontario. "Then I started eating ALL-BRAN regularly Na trouble of this kind since!" If you, too, suffer from irregularity due to lack of dietary bulk, why not try toasty Kellogg's ALL-BRAN? It's helped thousands to regain youthful regularity. High in iron and protein, it's not habit-forming And the only type ready-to-eat cereal that supplies all the bulk you may need. Eat ½ cup every day; drink plenty of liquids. Kellogg's is so sure you'll like ALL-BRAN that if you're not completely satisfied after 10 days, send empty carton to Kellogg's, London, Ont., and get DOUBLE YOUR MONEY BACK!

Mr. and Mrs. William Schmidt To Reside in Bloedel, B.C.

A pretty wedding was solemnized in Shady Creek United Church on August 21 when the Rev. William Buckingham united in marriage Joyce only daughter of Mr. and Mrs. George Bickford, Brentwood Bay, and William Schmidt, eldest son of Mr. and Mrs. J. Schmidt, Oliver, B.C.

Large clusters of gladioli and sweet peas decorated the church. Miss Margaret Lunt played the organ interludes and during the signing of the register Miss E Bowker sang "Because."

The bride, given in marriage by her father, was lovely in a gown of white slipper satin, en train, fashioned with lace bodice, mandarin collar and long pointed sleeves. A fingertip veil was gathered to a seed pearl tiara Her only ornament was the groom's gift of an amethyst pendant. She carried a bouquet of red roses and white carnations

Mrs. R. Bickford, as matron of honor, wore pink net over taffeta and carried a bouquet of gladioli, sweet peas and carnations.

Bridesmaids Miss Gladys Mouat, Miss Joan Michell and Miss Kay Thomson chose floor-length gowns of pink and blue net over taffeta, with bouquets of asters, sweet peas and carnations.

Little Carol Bickford, as train bearer, wore yellow taffeta trimmed with blue velvet and pink rosebuds All attendants wore bandeaus of white flowers.

The groom had his brother, Mr. O. Schmidt, as best man while ushers were Mr Ronald Bickford and Mr. Barry Bickford.

Summer flowers decorated the Brentwood Women's Institute Hall for the reception. Mrs G. Bickford, gowned in navy blue georgette with white accessories and corsage of roses and carnations, and Mrs. E Michell, aunt of the bride, in grey trimmed with pink and similar corsage, assisted the couple in receiving their guests.

A three-tiered wedding cake centred the bride's table, which was decorated with white candles and sprays of flowers Telegrams of congratulations were received from Oliver and Bloedel. The toast was proposed by Capt. R. N. Taylor.

For a motor trip through the States, Mrs. Schmidt wore a blue grey suit trimmed with navy blue a cherry topcoat, white accessories, and an orchid corsage.

Bloedel, B.C., is the future home of the couple.

Twins Born

News from Hong Kong tells of the birth of twin boys to Mrs G. D. Sloss, the former Jean Maynard of Victoria.

Mr. and Mrs. Sloss visited Victoria last year in the course of a world trip during which they traveled by way of Banff, Regina, Chicago and Ottawa to England, returning to Hong Kong with stops at Port Said and Singapore

Mrs Sloss attended Esquimalt High School and was a member of the Victoria Drill Team before her marriage five years ago.

Mr. and Mrs. Thomas To Make Home Here

Pastel gladioli decorated Centennial United Church Saturday evening for the wedding of Rose Linda, daughter of Mrs Victoria Thomas of Vegreville, Alta and the late Mr Thomas to Bert Thomas Jr youngest son of Mr and Mrs. A J Thomas, 864 Selkirk Avenue The ceremony was performed by Rev T G. Griffiths who had officiated at the marriage of the groom's parents in Ladysmith in 1915.

Mrs. F. Wilmshurst played the organ interludes.

The bride, given in marriage by Mr. Bert Whitton, wore a white gown of filmy net over taffeta topped by a lace bolero and matching mitts. A juliet cap of lace held her chapel-length veil of illusion net, and a rhinestone necklet and bracelet were her jewelry. She carried a bouquet of red roses, white sweet peas and white heather. Mrs. Alice Thomas, sister-in-law of the groom, was matron of honor, in a turquoise blue gown of net over taffeta with bandeau of matching flowers and veil She wore turquoise nylon net, short gloves, and carried a colonial bouquet of pink gladioli, sweet peas and white snapdragons

Mr. Morris Thomas was best man and Mr. Ernest Thomas was usher.

The reception was held at the home of the groom's parents where the bridal party stood before the fireplace banked with garden flowers A cloth of lace and cutwork covered the table which was decorated with scattered pastel blooms, and centred with the three-tiered cake topped by a miniature bride and groom and flanked by lighted white candles.

Mr Scott Kirkpatrick who had proposed the toast on three similar occasions in the Thomas family gave the health of the bride Mr H. Brockway proposed a toast to the groom's parents

The honeymoon will be spent on the mainland and driving on the Island The couple will make their home here.

Plums Good For Canning

Plums in all shades of pale reds, deep purple reds, dark blues and soft greens and yellows are on the market these days to tempt the homemaker The larger, firmer plums are excellent for canning and most plums make good jam.

Here are some instructions from the home economists of the Consumer Section, Canada Department of Agriculture in Ottawa for canning plums by the cold pack method The home economists say that sweet Italian prunes require very little sweetening. For these a thin syrup using one cup sugar to two cups water will be sufficient Sour varieties should have a sweeter syrup allowing one cup sugar to one cup water.

To can plums, wash, leave whole or halve and pit. Pack, then cover with boiling syrup, leaving a headspace Process small "pint" sealers and 20-ounce cans for 15 minutes, and medium "quart" sealers and 28 ounce cans for 20 minutes in boiling water bath

NEW RESIDENTS

Mr and Mrs. A S Hudson of Vancouver are new residents in the Saseenos area They have purchased from Mrs Joyce Beatty, the Harbor Court on the Sooke Highway, which fronts on the large Sooke Upper Basin

Sex life after middle age

"In this area of human behavior, ignorance and shame can do as great harm in maturity as in adolescence," says Margaret Culkin Banning in September Reader's Digest

Read how this noted author attacks attitudes that have wrecked many happy marriages, and the suggestions she gives husbands and wives to make "the vintage years" of marriage emotionally rich.

Be sure to read this revealing article in September Reader's Digest It's just one of 43 articles of lasting interest, condensed from leading magazines and current books. Get your Digest today

Season Finishes At Majestic Park

Police commissioner for Saanich, Mr. G Stanley Eden, was a special speaker at the closing of Majestic Play Park recently. Mr. R Perry also gave a talk.

Miss Betty Yardley, supervisor, thanked the mothers for their help, which she said was necessary for a successful year.

The children presented a program of folk dancing, tumbling, a puppet show rhythm band and a fashion show. Handicrafts were displayed.

Diane Urchison, Teddy Hargreaves and Gary Orrico won prizes Mrs. P Burhan and Mr J. Ritz also were winners.

Miss Mary Lum, bride elect, was honored recently when Mrs. Rose Lum, Miss Sylvia Thom and Miss Hazel Lum, entertained at tea at the Empress Hotel Guests were the Misses Sylvia and Verna Lee, Ruby Chan, Margaret Thom, Faye Lee, Roberta Wong, Nellie Chunk, Mrs. Kristina Mark, Mrs. Doris Lam, Mrs. Thom, Mrs. Lum and Mrs Myrtle Chung.

The Calvette Club, St. Andrew's and Caledonian Society, will meet at the home of Mrs. W. Bowman on August 28.

Coffee Table Is Presented

LADYSMITH, Aug 25. Mr. and Mrs. Einn Koitila Ladysmith, were honored on the occasion of their silver wedding anniversary, when some 50 guests arrived to extend congratulations and gifts.

On behalf of those present Mr C. H. Ridgway presented the celebrants with a coffee table

Mr. and Mrs. Koitila were married at Maynard, Mass., U.S.A in 1927; and came to Ladysmith the following year. They have one son, Albert, who, with his grandmother, Mrs Amelia Koitila, nearing 80, joined in the festivity.

REAR YOUR PRETTY HEAD

Not much hair shows under the new cover up hats. But what does has got to look shining as a jewel. After your shampoo, be sure you use a cream hair dressing like Hudnut's. Just a smitch of it brushed into your hair, makes for tractability easy setting, and easy keeping

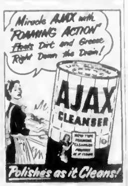

Rice Supper Dishes in 15 Minutes

at Amazingly Low Cost!

You've been waiting for it! A quick, quick ingredient for making all sorts of fascinating dishes. A wonderfully easy way to lift "tired" meals out of a rut, make left-overs into "company-special" favorites. It's snowy-white, tender Minute Rice—the only rice of its kind.

Pre-cooked Minute Rice makes quick, wholesome desserts to please the kiddies too . . . is a delightful alternative for potatoes when served plain.

Pre-cooked Minute Rice needs no washing, no rinsing, no draining, no steaming . . . always cooks to tempting tenderness, with each grain fluffy and separate.

Vegetable Rice Medley

Sauté ⅓ cup sliced onions and ¾ cup thin strips of celery in 3 tablespoons butter, 5 minutes. Add 2 cups cooked, mixed vegetables, 2½ cups canned tomatoes, 1 teaspoon salt, dash of pepper, ½ teaspoon sugar Simmer 10 minutes. Mix 1 teaspoon cornstarch with 1 tablespoon water, add to vegetables, cook 3 minutes Mean time, prepare 1 package Minute Rice as directed on the package. Butter rice, pour vegetable mixture over it. Serves 5.

Mrs. Cornel Wilde (Jean Wallace) Puts On Blue Bonnet

Follow the lead of Mrs. Cornel Wilde (Jean Wallace)! Like the famous movie star's wife, you'll find DE LUXE Blue Bonnet margarine — in four individually-wrapped golden-yellow quarter-pounds — gets top billing for convenience . . . for freshness . . . for quality! DE LUXE quarters go and look right on the dish! No scooping, no slicing. Just unwrap what you need Unused quarters stay factory-wrapped, keep fresher And DE LUXE Blue Bonnet is premium quality — from ingredients to package a truly DE LUXE margarine! Look for the DE LUXE yellow package with "Blue Bonnet Sue" on the front.

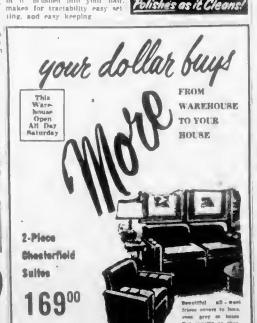

BLONDIE

MARY WORTH

LI'L ABNER

POGO

RIP KIRBY

ARCHIE

REX MORGAN

CISCO KID

PENNY

MUTT & JEFF

SPACE CADET

WOODY

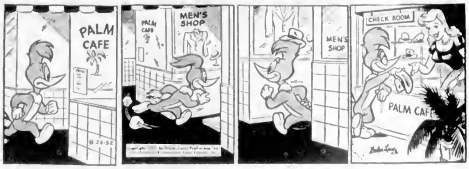

Uncle Wiggily Story - - -

By Howard Garis

Uncle Wiggily was sailing across Frog Pond on his raft boat. The rabbit gentleman with the pink, twinkling nose was coming home to Woodland, near the Orange Ice Mountains, after many adventures aboard and also off his raft.

Just now, Mr. Longears was sailing away from Puppy Dog Island where Buster and his chums had found the little lost puppy whose name was Wuff Wuff.

On the raft, besides Uncle Wiggily were many of the animal boys and girls. Nurse Jane Fuzzy Wuzzy, Pat Butter, the grocery store goat gentleman, Bosun, the jolly old sea dog, and a visitor.

The visitor was Old Dog Tray who had been visiting on Puppy Dog Island but who now was going to visit Uncle Wiggily in the hollow stump bungalow.

Bosun and Uncle Wiggily were standing together on the deck of the sailing raft when the old sea dog looked back and softly barked:

"I think we are being chased, Cap'n Wiggily, sir! Something is chasing us!"

Uncle Wiggily looked toward where Bosun was looking and asked:

"Who would be chasing us, Bosun?"

"I don't know, Cap'n Wiggily, but whoever it is seems to be in a hurry to catch up with us. Whoever it is makes a lot of splashing in Frog Pond. Take a careful look, sir!"

Uncle Wiggily looked more carefully. He saw, a short distance from the stern, or back part of the raft, a splashing in the water as if some animal were swimming fast.

"Do you think that's an alligator, Cap'n Wiggily?" asked Bosun.

"No. I do not think so, Bosun," was the rabbit gentleman's answer. "An alligator does not make that much splashing when he swims. He keeps most of himself under water, with only his big, bumpy eyes showing. And of course when an alligator swims all the way under water, not even his big bumpy eyes show."

"Then if it isn't an alligator, who is chasing us, Cap'n Wiggily, who is it? Do you think it could be Mr. Towser from Puppy Dog Island? You know we came away from the island in a hurry and we did not say good-bye to Mr. Towser. Maybe he is now swimming after us to say good-bye."

"No, Bosun," answered Uncle Wiggily. "I do not believe that is Mr. Towser chasing after us."

"Then who could it be, Cap'n Wiggily? I hope there is no danger. With so many small children aboard the raft, I would not want any big animal to catch us."

"I believe there is no danger, Bosun. I think I know who is chasing us. I shall be sure in a few moments. He is coming closer."

"He sure is, Cap'n Wiggily!"

The animal who was chasing the raft suddenly put on a burst of speed, like a swimmer near the finish line. Then Uncle Wiggily and Bosun saw that it was Grandpa Whackum, the beaver gentleman.

"I thought I would never catch up to you, Wiggy!" said Grandpa Whackum, as he climbed aboard the raft.

"Why did you chase us, Whackum?" asked Uncle Wiggily. "Is anything the matter?"

"I don't know, Wiggy. A little while ago, Chief, the police dog, telephoned me. He said he had been sailing with you on your raft, but he left you tied up at Puppy Dog Island. Chief said he tried to telephone you there, but you had left."

"Yes, we left the island early this morning, Whackum," said Uncle Wiggily. "But what is the message from Chief that made you swim so fast to catch up to me?"

"Chief said something had happened at your hollow-stump bungalow, Wiggy. He thinks you should hurry home."

"I am hurrying home as fast as I can, Whackum. But did Chief say what was wrong at my bungalow?"

"No, Wiggy, he didn't. He is going there to meet you."

"We must hurry!" exclaimed Mr. Longears. "Crack on all sail, Bosun!" The old sea dog hoisted more sail. And tomorrow we shall know more about this if the jelly bean doesn't roll off the bed and bang the safety pin on the head.

The Daily Cross-Word Puzzle - - -

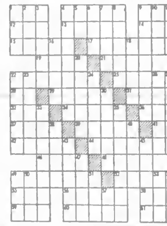

ACROSS
1 Resting place
4 To snap
9 [illegible]
12 Babylonian god of the sky
13 [illegible] (aviation slang)
14 Holland [illegible]
15 [illegible]
17 Makes trots
[illegible] To sound down.
21 Ringed
22 Fabulous animal with one horn.
25 Leases
26 Word of negation
29 American Indians
31 Let it stand
33 Electrified [illegible]
34 Cookies
36 Hebrew sheep
37 Rakers
39 Journeys
41 Spanish for yes
42 Friend: early colonist's greeting to Indian
44 Boat
45 [illegible]
46 Spanish [illegible]
48 A shoplifter
52 To turn back
[illegible] Beard of grain.
[illegible] A public storehouse
58 [illegible]
59 [illegible] a law
60 [illegible]
61 [illegible] of energy

DOWN
1 Vehicle
2 Blackbird.
3 Citizen's dress when worn by military officer
4 Quakes
5 Artificial language
6 Years old
7 Depression.
8 Mistake
9 College officials
10 Form.
11 Word of affirmation
16 Add dash of spirits to
18 God of war.
20 Publish
22 Junction
23 Loop with running knot.
24 Reproaches
25 Taut
27 Climbing stem.
30 Reading lamps.
32 Counties
35 [illegible] with pointed weapon.
38 Decayed
40 [illegible] [illegible]
43 Male name,
45 Kind of tree
47 Post marking nine point in race in Roman times
49 To prohibit
50 To be indebted
51 Rodent
53 [illegible] organ
54 Something to stand on
57 Hebrew letter

Answer to Previous Puzzle:

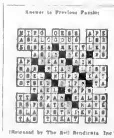

(Released by The Bell Syndicate Inc.)

Winning Contract

By Howard Schenken and Richard L. Frey

East-West vulnerable.
West dealer.

NORTH
♠ —
♡ 10 4 3 3
◇ 10 5 4 2 2
♣ J 7 6 5

WEST
♠ K 4
♡ A K J 7 5
◇ J
♣ A 9 9 4 2

EAST
♠ A 9 9 2
♡ 9 8 6
◇ A 7 9
♣ 10 3

SOUTH
♠ Q J 10 8 7 5 5
♡ 2
◇ K Q 9
♣ K Q

The bidding

West	North	East	South
1♡	Pass	1♠	Pass
2♣	Pass	2♡	3♠
Dbl	All Pass		

An immediate overcall in the opponents' suit is a super-take-out double, but a belated bid in that same suit usually means that you are strong enough to want to play it there without support from partner. South's three spade bid was, therefore, recognizable (to North, at least) as a genuine spade suit. To West it looked like something else. It seemed as if South was getting ready to put in a diamond bid and meanwhile was trying to obfuscate matters. West doubled to clear things up—expecting that the later bidding would better reveal his distribution. However, there was no later bidding.

Mathematics tells us that a 500 set is worthwhile when it saves a vulnerable game. It also confirms, however, that going down 500 when you need go down only 300 is a profitless system. West opened his singleton diamond. East took the ace and returned the six to give West a ruff. Now if West had dared to underlead the ace-king of hearts, another diamond lead from East would surely have set the contract three tricks. But West cashed the heart king before leading a low one for South to ruff.

Here is where South made a thoughtless mistake. He led the queen of spades in order to force an honor. As a result, he later had to lose two more spade tricks to East's ace-nine-three. A little study of the bidding would have saved South that trick. East had to have four spades for his bid; West's double undoubtedly was based on an honor. That honor must now be blank. South should have led a low spade the first time. Later, his three honors would have forced East's ace and picked up the nine, thus holding the penalty to a profitable 300 points.

(Released by Associated Newspapers)

Daily Astrology - - - - - - - - - - - - -

By RITA DEL MAR

FOR TUESDAY, AUG. 26, 1952

Look for your birthdate and birthsign below:

March 21 to April 19 (Aries)—Let all nonbusiness activities go until work is taken care of. Avoid radical expenditures, waste.

April 20 to May 20 (Taurus)—Depend upon your own efforts to make the best progress. Protect partnership and mutual interests.

May 21 to June 20 (Gemini)—Work matters tend to undergo revisions; don't be caught unawares. Protect health and service opportunities.

June 21 to July 22 (Cancer)—Pursue a thrifty course; good judgment is a requirement. Don't allow dear ones to spend thoughtlessly.

July 23 to Aug. 22 (Leo)—Take care of regular duties without expecting much new progress. Safeguard physical well-being.

Aug. 23 to Sept. 22 (Virgo)—Take no unnecessary chances in transit. Don't believe all you see and hear, nor make up your mind hastily.

Sept. 23 to Oct. 22 (Libra)—Be conservative regarding outgo of cash on pleasure or entertainment. Solve problems.

Oct. 23 to Nov. 21 (Scorpio)—Accent care, tact in personal contacts. Don't be caught off your guard.

Nov. 22 to Dec. 21 (Sagittarius)—Have no part of proposals which would tie up your future. Recheck judgment, routes.

Dec. 22 to Jan. 19 (Capricorn)—Don't let others "talk you into things." Strengthen reserves of energy and money.

Jan. 20 to Feb. 18 (Aquarius)—Meet unexpected demands constructively. Exert leadership diplomatically.

Feb. 19 to March 20 (Pisces)—Concentrate on the duties nearest you and the tide of events will favor you over the long run.

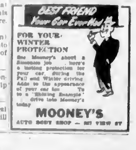

To Entertain At Formal Dinner

SOCIAL AND PERSONAL

His Honor the Lieutenant-Governor and Mrs Clarence Wallace have issued invitations to a dinner party Sept. 5 in honor of the Prime Minister and Mrs. Louis St. Laurent, who will be guests at Government House during their one-day stay in the city next month. Mrs. R. W. Mayhew will give a coffee party on the morning of Sept. 5 for Mrs. St. Laurent.

* * *

Return to Home in Capital

Lieut.-Col. and Mrs. John Bell left Victoria Monday for their home in Ottawa after staying with Mrs. Bell's sister, Mrs. F. B. McNaughton, 210 Burnside Road, and with Mrs. W. H. McNaughton, 600 Dallas Road. Mrs. Bell spent two months in Victoria and Lieut.-Col. Bell arrived here early in August.

* * *

Holiday at Lake

Mr. and Mrs. Wallace Courtney and their daughter, Barbara, returned to Victoria Monday after spending a vacation of two weeks at Stillwater Cottage, Shawnigan Lake.

* * *

Entertains for Sister

Mrs. David Doig entertained recently at a tea party at her home on Lansdowne Road for her sister, Mrs. Conyers Bridgewater, who is visiting her from her home in England.

* * *

Here From Florida

Mr. Alfred T. Pendray, formerly of Victoria and now Miami, Florida, will spend a short visit with his brothers, Mr. J. J. Pendray and Mr. C. H. Pendray, at the home of the latter, 3850 Saanich Road.

* * *

Visiting Son in East

Mrs. Alice Jobson, McKenzie Street, left recently by plane for Halifax where she will visit her son, Lieut. Cmdr. Wilson F. Jobson, and family.

* * *

Shower Parties

Honoring Mrs. Richard Watson, the former Ruth St. John, Mrs. K. Shears entertained at a miscellaneous shower at her apartment, 2659 Douglas Street. Corsages of gladioli and rosebuds were presented to the bride-to-be and her future mother-in-law. The gifts were concealed in a decorated box. The guests were Mrs. E. Watson, Mrs. Tobin, Mrs. G. Shubrook, Mrs. I. Teasdale, Mrs. B. Thomson, Mrs. J. Myers, Mrs. J. Whitlaw and Misses Barbara Smith, Marion and Josephine Shears, A. Barlow, M. Randall, E. Blundell, M. Vance, L. Carlson, J. Saunders.

Gifts from a "wishing well" were presented to Mrs. Watson when Mrs. W. J. Phillips entertained at her home, 3834 Quadra Street, at a miscellaneous shower recently. Talisman roses en corsage for the guest of honor and red rosebuds for the mother of the groom-elect, Mrs. E. Watson, were presented. The guests were Mrs. J. Meadley, Mrs. A. Coates, Mrs. H. Hill, Mrs. M. Grant, Mrs. M. Statton, Mrs. A. Moffat, Mrs. A. Bates, Mrs. Broadfoot, Mrs. A. Jonas, Mrs. J. Morse and Miss F. Rogan.

* * *

Return From Fernie

Mr. and Mrs. Fred Wright have returned to their home on Cavendish Avenue after attending the wedding of their second son, Mr. Kenneth Wright, to Miss Ella De Paoli at Knox United Church, Fernie.

* * *

Dinner and Dance

The Capital City Yacht Club of approximately 100 members enjoyed dinner and dancing recently at The Chalet, Deep Cove.

* * *

Hostesses at Party

Mrs. R. Guyton, Miss Peggy McDonald and Mrs. J. R. Brand were hostesses at a shower held at the home of the latter for Miss Molly Tams who is to be married shortly. On her arrival the guest of honor was presented with a corsage of white gladioli, centred with sweetheart roses. Guests included Mrs. Goldie Holman, Mrs. Belle Felton, Mrs. Lillian Evans and Misses Betty Bird, Dorothea Brooker, Kay Harris, Joyce Richardson, Myrtle Trotter and Anne Underhill.

* * *

Birthday Party

A family celebration marked the 75th birthday of Mrs. M. J. Robertshaw, North Park Street. Coming from Seattle for the occasion were her granddaughters, Mrs. A. H. Loewen with her children, Joanne and Ronald, and Miss Elene Parks.

* * *

Vacation at Sooke

Mrs. John Evelyn with her sons, John and Fred, are on vacation at Harbor Court, Saseenos. They live in Vancouver. With them is Mrs. Evelyn's father, Mr. A. Ferrari, also from Vancouver.

* * *

Visiting Parents

Mrs. Cherry Doward of Edmonds, near Burnaby, is spending a few weeks with her parents, Mr. and Mrs. Hubert Piggott, at their waterfront home on Sooke Harbor. With Mrs. Doward are her three small sons, Norman, Bruce and infant Michael.

* * *

On West Coast Trip

Spending the first autumn days aboard the Maquinna on the Vancouver Island West Coast trip is a party of 10 Sooke-Jordan River residents. They are Dr. and Mrs. W. J. McCauley, Saseenos; Mr. and Mrs. Fred Thornber, Milnes Landing; Mr. and Mrs. Jack Elliott and Mr. and Mrs. George Mitchell, Jordan River, and Mr. and Mrs. D. J. DeRochie, Sooke.

* * *

In London Last Week

Guests from Vancouver Island registering recently at British Columbia House, London, include Mr. and Mrs. G. Leith, Miss D. Leith, Mr. William Leith, Miss F. McKechnie, Mrs. A. L. Collison, Mrs. G. W. Baugh Allen, Mr. and Mrs. W. P. Jeune, Mrs. Hazel Hodson, Miss Enid M. McKee and Miss Marilyn Grant of Victoria, Mrs. Lydia Evans, Mr. and Mrs. Robert Evans of Duncan; Mrs. H. Byrn-Jones of Sidney.

JUTE'S SOURCE

The jute industry of India is centred in Bengal Province.

Wed at First United

A reception at the Club Sirocco followed the recent ceremony at First United Church for Ella Sue-Sen Wong of Nanaimo and Leonard Sam Jay of Victoria. —(Photo by Chevron.)

Reception in Club Sirocco For Mr. and Mrs. L. S. Jay

Victoria and Nanaimo share interest in the marriage of Ella Sue-Sen Wong, eldest daughter of Mrs. Kee Wong, 614 Kennedy Street, Nanaimo, and Leonard Sam Jay, son of Mrs. Laura Jay, Victoria, and the late Mr. Jay, which took place in First United Church on August 20. The Rev. Moir A. J. Waters officiated at the double-ring ceremony while the Rev. Yee Ching Chow read the service.

Pastel-shaded gladioli with snapdragons and fern were banked on the altar, and the guest pews were marked with snapdragons and bows of tulle. Mrs. R. Wood presided at the organ, and Miss Nellie Wong, sister of the bride, sang "Ave Maria," and "O Perfect Love" during the service.

The bride, who came down the aisle on the arm of her eldest brother, Mr. Chuck Wong, was charming in a gown of white Chantilly lace over satin. The draped neckline was cut low on the shoulders, and the skirt was gracefully full. Her fingertip veil was held in place by a coronet of pearls, and she wore matching necklace and earrings. A cascade bouquet of pink roses and white carnations completed the picture.

Miss Lila Wong was maid of honor for her sister in a gown of pale yellow Chantilly lace over satin, styled with fitted bodice; she wore rhinestone jewelry and a band of white daisies in her hair, and carried a colonial bouquet.

Miss Lili Mah and Miss Anita Jay were bridesmaids. Their dresses, in pastel shades of mauve and green respectively, were of nylon tulle over taffeta, and they wore pleated taffeta half-hats. Their bouquets were of gladioli.

Little Cynthia Lee was flower girl in a ruffled frock of pink tulle over taffeta. She carried a colonial bouquet.

Best man was Mr. Bernie Jay, the groom's brother, while the bride's brother Mr. John Wong, and Mr. Thomas Der ushered.

At the reception, held in the Club Sirocco, Mrs. Chuck Wong and Mrs. Laura Jay assisted in receiving the guests. Mrs. Wong wore a two-piece dress of mauve nylon tulle, a white feather hat, and corsage of yellow gladioli. A frock of powder blue silk jersey with corsage of pink carnations was worn by Mrs. Jay.

The three-tier wedding cake, flanked by vases of pastel snapdragons, was decorated with red roses and topped by a bride and groom ornament.

Mr. S. F. Ricketts of Vancouver proposed the toast to the bride. Telegrams of congratulation were received from Kamloops, Vancouver, Nanaimo, Edmonton, and San Francisco. Musical selections were given by Miss Audrey Irving and Mr. Harry Locke, both of Vancouver, Miss Nellie Wong and Miss Lila Wong.

AT WEDDING

Out-of-town guests present at the wedding of Miss Rose Linda Thomas to Mr. Bert Thomas, Jr., Saturday were Mr. and Mrs. E. R. Thomas and son Larry Thomas, Lake Cowichan; Mr. and Mrs. M. L. Thomas, Port Renfrew; Mrs. A. Williams and small daughter, Mary Jane Williams, of Cayeuse Camp, Youbou, V.I.

Mr. and Mrs. William Schmidt To Reside in Bloedel, B.C.

A pretty wedding was solemnized in Shady Creek United Church on August 21 when the Rev. William Buckingham united in marriage Joyce, only daughter of Mr. and Mrs. George Bickford, Brentwood Bay, and William Schmidt, eldest son of Mr. and Mrs. J. Schmidt, Oliver, B.C.

Large clusters of gladioli and sweet peas decorated the church. Miss Margaret Lunt played the organ interludes and during the signing of the register Miss E. Bowker sang "Because."

The bride, given in marriage by her father, was lovely in a gown of white slipper satin en train, fashioned with lace bodice, mandarin collar and long pointed sleeves. A fingertip veil was gathered to a seed pearl tiara. Her only ornament was the groom's gift of an amethyst pendant. She carried a bouquet of red roses and white carnations.

Mrs. R. Bickford, as matron of honor, wore pink net over taffeta and carried a bouquet of gladioli, sweet peas and carnations.

Bridesmaids Miss Gladys Mouat, Miss Joan Michell and Miss Kay Thomson chose floor-length gowns of pink and blue net over taffeta, with bouquets of asters, sweet peas and carnations.

Little Carol Bickford, as train bearer, wore yellow taffeta trimmed with blue velvet and pink rosebuds. All attendants wore bandeaus of white flowers.

The groom had his brother, Mr. O. Schmidt, as best man, while ushers were Mr. Ronald Bickford and Mr. Barry Bickford.

Summer flowers decorated the Brentwood Women's Institute Hall for the reception. Mrs. G. Bickford, gowned in navy blue georgette with white accessories and corsage of roses and carnations, and Mrs. E. Michell, aunt of the bride, in grey trimmed with pink and similar corsage, assisted the couple in receiving their guests.

A three-tiered wedding cake centred the bride's table, which was decorated with white candles and sprays of flowers. Telegrams of congratulations were received from Oliver and Bloedel. The toast was proposed by Capt. R. N. Taylor.

For a motor trip through the States, Mrs. Schmidt wore a blue grey suit trimmed with navy blue, a cherry topcoat, white accessories, and an orchid corsage.

Bloedel, B.C. is the future home of the couple.

Twins Born

News from Hong Kong tells of the birth of twin boys to Mrs. G. D. Sloss, the former Jean Meynard of Victoria.

Mr. and Mrs. Sloss visited Victoria last year in the course of a world trip during which they traveled by way of Banff, Regina, Chicago and Ottawa to England, returning to Hong Kong with stops at Port Said and Singapore.

Mrs. Sloss attended Esquimalt High School and was a member of the Victoria Drill Team before her marriage five years ago.

Plums Good For Canning

Plums in all shades of pale reds, deep purple reds, dark blues and soft greens and yellows are on the market these days to tempt the homemaker. The larger, firmer plums are excellent for canning and most plums make good jam.

Here are some instructions from the home economists of the Consumer Section, Canada Department of Agriculture in Ottawa for canning plums by the cold pack method. The home economists say that sweet Italian prunes require very little sweetening. For these a thin syrup using one cup sugar to two cups water will be sufficient. Sour varieties should have a sweeter syrup allowing one cup sugar to one cup water.

To can plums, wash, leave whole or halve and pit. Pack, then cover with boiling syrup, leaving a headspace. Process small "pint" sealers and 20-ounce cans for 15 minutes, and medium "quart" sealers and 28-ounce cans for 20 minutes in boiling water bath.

NEW RESIDENTS

Mr. and Mrs. A. S. Hudson of Vancouver are new residents in the Saseenos area. They have purchased from Mrs. Joyce Bently, the Harbor Court on the Sooke Highway, which fronts on the large Sooke Upper Basin.

Mr. and Mrs. Thomas To Make Home Here

Pastel gladioli decorated Centennial United Church Saturday evening for the wedding of Rose Linda, daughter of Mrs. Victoria Thomas of Vegreville, Alta., and the late Mr. Thomas, to Bert Thomas Jr., youngest son of Mr. and Mrs. A. I. Thomas, 864 Selkirk Avenue. The ceremony was performed by Rev. T. G. Griffiths who had officiated at the marriage of the groom's parents in Ladysmith in 1915.

Mrs. F. Wilmshurst played the organ interludes.

The bride, given in marriage by Mr. Bert Whitton, wore a white gown of filmy net over taffeta topped by a lace bolero and matching mitts. A juliet cap of lace held her chapel-length veil of illusion net, and a rhinestone necklet and bracelet were her jewelry. She carried a bouquet of red roses, white sweet peas and white heather. Mrs. Alice Thomas, sister-in-law of the groom, was matron of honor, in a turquoise blue gown of net over taffeta with bandeau of matching flowers and veil. She wore turquoise nylon net, short gloves, and carried a colonial bouquet of pink gladioli, sweet peas and white snapdragons.

Mr. Morris Thomas was best man and Mr. Ernest Thomas was usher.

The reception was held at the home of the groom's parents where the bridal party stood before the fireplace banked with garden flowers. A cloth of lace and cutwork covered the table which was decorated with scattered pastel blooms, and centred with the three-tiered cake topped by a miniature bride and groom and flanked by lighted white candles.

Mr. Scott Kirkpatrick who had proposed the toast on three similar occasions in the Thomas family, gave the health of the bride. Mr. H. Rrockway proposed a toast to the groom's parents.

The honeymoon will be spent on the mainland and driving on the Island. The couple will make their home here.

Season Finishes At Majestic Park

Police commissioner for Saanich, Mr. G. Stanley Eden, was a special speaker at the closing of Majestic Play Park recently. Mr. R. Perry also gave a talk.

Miss Betty Yardley, supervisor, thanked the mothers for their help, which she said was necessary for a successful year.

The children presented a program of folk dancing, tumbling, a puppet show, rhythm band and a fashion show. Handicrafts were displayed.

Diane Urchison, Teddy Hargreaves and Gary Orrico won prizes. Mrs. P. Buchan and Mr. J. Ritz also were winners.

Miss Mary Lum, bride elect, was honored recently when Mrs. Rose Lum, Miss Sylvia Thom and Miss Hazel Lum entertained at tea at the Empress Hotel. Guests were the Misses Sylvia and Verna Lee, Ruby Chan, Margaret Thom, Faye Lee, Roberta Wong, Nellie Chunk, Mrs. Kristina Mark, Mrs. Doris Lam, Mrs. Thom, Mrs. Lum and Mrs. Myrtle Chung.

The Cafette Club, St. Andrew's and Caledonian Society, will meet at the home of Mrs. W. Bowman on August 28.

Coffee Table Is Presented

LADYSMITH, Aug 25. Mr. and Mrs. Eino Kotilla, Ladysmith, were honored on the occasion of their silver wedding anniversary, when some 50 guests arrived to extend congratulations and gifts.

On behalf of those present Mr. C. H. Ridgway presented the celebrants with a coffee table.

Mr. and Mrs. Kotilla were married at Maynard, Mass., U.S.A. in 1927; and came to Ladysmith the following year. They have one son, Albert, who, with his grandmother, Mrs. Amelia Kotilla, nearing 80, joined in the festivity.

REAR YOUR PRETTY HEAD

Not much hair shows under the new cover-up hats. But what does has got to look shining as a jewel. After your shampoo, be sure you use a cream hair dressing like Hudnut's. Just a smitch of it, brushed into your hair, makes for tractability, easy setting, and easy keeping.

Laxative Slave regains youthful regularity

"For two years I was troubled with ... West Hill, Ontario. "Then I started eating ALL-BRAN regularly. No trouble of this kind since!" If you, too, suffer from irregularity due to lack of dietary bulk, why not try toasty Kellogg's ALL-BRAN? It's helped thousands to regain youthful regularity. High in iron and protein, it's not habit-forming. And the only type ready-to-eat cereal that supplies all the bulk you may need. Eat ⅓ cup every day; drink plenty of liquids. Kellogg's is so sure you'll like ALL-BRAN that if you're not completely satisfied after 10 days, send empty carton to Kellogg's, London, Ont., and get DOUBLE YOUR MONEY BACK!

Sex life after middle age

"In this area of human behavior, ignorance and shame can do as great harm in maturity as in adolescence," says Margaret Culkin Banning in September Reader's Digest.

Read how this noted author attacks attitudes that have wrecked many happy marriages, and the suggestions she gives husbands and wives to make "the vintage years" of marriage emotionally rich.

Be sure to read this revealing article in September Reader's Digest. It's just one of 43 articles of lasting interest, condensed from leading magazines and current books. Get your Digest today.

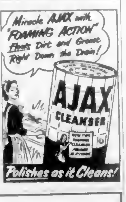

Rice Supper Dishes in 15 Minutes

at Amazingly Low Cost!

You've been waiting for it! A quick, quick ingredient for making all sorts of fascinating dishes. A wonderfully easy way to lift "tired" meals out of a rut, make left-overs into "company-special" favorites. It's snowy-white, tender Minute Rice—the only rice of its kind.

Pre-cooked Minute Rice makes quick, wholesome desserts to please the kiddies too . . . is a delightful alternative for potatoes when served plain.

Pre-cooked Minute Rice needs no washing, no rinsing, no draining, no steaming . . . always cooks to tempting tenderness, with each grain fluffy and separate.

Vegetable Rice Medley

Sauté ⅓ cup sliced onions and ¾ cup thin strips of celery in 3 tablespoons butter, 5 minutes. Add 2 cups cooked, mixed vegetables, 2¼ cups canned tomatoes, 1 teaspoon salt, dash of pepper, ⅛ teaspoon sugar. Simmer 12 minutes. Mix 1 teaspoon cornstarch with 1 tablespoon water; add to vegetables, cook 5 minutes. Meantime, prepare 1 package Minute Rice as directed on the package. Butter rice, pour vegetable mixture over it. Serves 5.

COMPARE!

OLD WAY		NEW WAY	
1st STEP	Remove inferior rice kernels. Wash carefully.	1st STEP	Add Minute Rice to water and salt, in saucepan.
2nd STEP	Slowly pour into salted boiling water. Boil briskly, stirring often, until kernels are soft (up to 25 minutes!)	2nd STEP	Bring to a full rolling boil. Cover, let stand 12 minutes.
3rd STEP	Drain rice in sieve		Time—15 minutes. Utensils to wash—1 pan.
4th STEP	Pour boiling water over rice until grains are separate.		
5th STEP	Steam rice 5 to 12 minutes.		
	Time—40 minutes. Utensils to wash—3 pans, 1 sieve		

A Product of General Foods

Mrs. Cornel Wilde (Jean Wallace) Puts On Blue Bonnet

Follow the lead of Mrs. Cornel Wilde (Jean Wallace)! Like the famous movie star's wife, you'll find DE LUXE Blue Bonnet margarine—in four individually-wrapped golden-yellow quarter-pounds—gets top billing for convenience . . . for freshness . . . for quality! DE LUXE quarters go and look right on the dish! No scooping, no slicing. Just unwrap what you need. Unused quarters stay factory-wrapped, keep fresher. And DE LUXE Blue Bonnet is premium quality—from ingredients to package a truly DE LUXE margarine! Look for the DE LUXE yellow package with "Blue Bonnet Sue" on the front.

NEW Milder PALMOLIVE
BLENDED WITH GENTLE BEAUTY OILS

New Palmolive promises you DEFINITE SKIN BENEFITS

Palmolive is a proven beauty aid, pure and mild—really mild. The secret of Palmolive's exclusive formula is in its expert blending with gentle Beauty Oils—to bring you rose-petal loveliness.

$1000 CASH
$75 EACH WEEK $400 GRAND PRIZE
Send your name and address to: "Vacation Money, 526 Bay St., Toronto"
Palmolive wrappers triple your prize. Get details at your store.

NEW Milder PALMOLIVE BLENDED WITH GENTLE BEAUTY OILS

your dollar buys More FROM WAREHOUSE TO YOUR HOUSE

This Warehouse Open All Day Saturday

2-Piece Chesterfield Suites 169.00

Easy Terms Free Delivery

Beautiful all-wool frieze covers in blue, rose, grey or beige. Not exactly as illustrated but prettier

HUMBER'S Furniture Warehouse

BEHIND THE NEW POST OFFICE

Stock Quotations—Market Reports

Complete Vancouver Trading

[illegible]

Toronto Oils

[illegible]

Toronto Mines

[illegible]

Montreal-Toronto Industrials

CLOSING PRICES

[illegible]

New York Market

[illegible]

Closing Averages

Dow Jones closing stock averages:

NEW YORK	
30 Industrials	273.37, off .36
20 Rails	101.50, off .35
15 Utilities	50.79, off .05
65 Stocks	106.03, off .30
Volume, 840,000.	
[illegible]	
Industrials	219.00, off .10
Utilities	87.10, off .10
Golds	70.32, up .60
Papers	723.65, up .50
Sales, 238,300.	
TORONTO	
Industrials	329.01, off .74
Golds	94.32, up .53
Base Metals	196.31, off .30
Western Oils	138.92, off .01
Sales, 2,053,000.	
VANCOUVER	
Golds	47.29 Unchanged
Base Metals	234.69 off 1.26
Oils	475.97 off .50
Sales, 75,250.	

Active Stocks Market Guide

TORONTO
Mines and Oils

[illegible]

Today's Dollar

[illegible]

Grain Prices

WINNIPEG

[illegible]

CHICAGO

[illegible]

Egg Market

To producer—	
Grade A large	50c
Grade A medium	47c
Grade A small	37c
Grade B	34c
Wholesale—	
Grade A large	63c-83c
Grade A medium	56c-67c
Grade A small	40c
Grade B	34c

WINNIPEG, Aug. 25 (CP). Oats and barley prices firmed up towards the close today after showing early heavy losses. However, all prices were lower than Friday's close.

Good-scale buying by exporters came into barley trade in response to reports that about 1,000,000 bushels of Canadian barley had been taken for export.

Junior Golds Attract Attention

TORONTO, Aug. 25 (CP). [illegible] week's [illegible] trading Golds moved higher.

Junior gold producers attracted support as last week's interest in prospects waned. Belleterre, Broulan Reef, East Malartic and Perron recorded gains in the juniors' list. Bevcourt was a standout among the prospects, gaining 21 cents.

Gains outnumbered losses about two to one in the industrial section but the exchange's index showed a decline as leading issues slipped.

Most leading western oil issues slipped but Commoil gained 40 cents, Gridoil 20 cents and Royalite 50 cents.

A number of base metal issues recorded larger than usual gains and losses. Ontario Pyrites gained 20 cents and Silver Miller dropped 24 cents.

Few Major Changes

MONTREAL, Aug. 25 (CP). Narrow irregularity marked quiet trading.

Many issues traded unchanged and small gains and losses were about evenly divided. Dominion Engineering climbed 1¾ points at 26¾ for the only major move.

Utilities, papers, beverages, senior metals, steels and miscellaneous industrials were mixed and trendless. Senior oils and banks were slightly lower and carriers were unchanged.

Canadian Vickers, Aluminum, Consolidated Smelters, Walker, Abitibi, Dominion Tar and Imperial Tobacco were among the gainers.

Mines and western oils were mixed. Dominion Asbestos added 10 cents at $5.15. Ascot was up nine cents at $2.17 and Carnegie improved three cents at $2.30. In oils, Del Rio lost 25 cents at $4.25. Albermont and Calvan were also lower.

Del Rio Declines

VANCOUVER, Aug. 25. Prices tended to move lower as trade sagged in an uninspired session.

Del Rio was a weak spot among oils dipping 30 cents to 4.20. Federated at $10¼ and Charter at 2.40 were steady.

Western Uranium was better at 4.90, but Beaverlodge lost 10 cents at 1.55. Estella was weak at 1.15, but Quatsino closed firm at .69, its high for the day. Pacific Nickel closed at .72 after .73.

Alberta Distillers sold at 2.05, down 10 cents while Canadian Collieries was active at 4.40.

Inactive New York

NEW YORK, Aug. 25 (AP).—With volume under the million-share mark for the fifth straight session, the stock market today declined spiritlessly.

Several individual issues were under pressure from time to time, but selling never became urgent.

The Associated Press average of 60 stocks fell 30 cents $107.30 with the industrial component off 50 cents, railroads off 40 cents, and utilities unchanged.

London Stock Prices

LONDON, Aug. 25 (Reuters). The stock market was cheerful today following optimistic weekend press comment on Britain's economic position. There was a sharp upward movement in domestic stocks, with gilt-edged issues providing the best features.

LONDON, Aug. 25 (AP). Stock closing: Babcock & Wilcox 70s. Boots Pure Drug 16s 1½d. Canadian Pacific $64¼. Central Mining £1 27 33. Consolidated Gold Fields 47s 6d. Courtaulds 33s 4½d. Hudson's Bay 206s 3d. Imperial Chemical 45s. Imperial Tobacco 65s. Metal Box 54s 6d. Mexican Eagle 12s 6d. Rand Mines 88s 6d.

Bonds: British 2½ per cent Consols £58. British 3½ per cent War Loans £77. British Fundings 3s 1960-1990 £99⅜.

Montreal Bonds

MONTREAL, Aug. 25 (CP).—Prices on the Montreal bond market were mainly unchanged today. Government of Canadas and provincial issues held steady. The corporate market was featured by the climb of Inter-Provincial Pipe Line convertibles. Non-Convertibles were dull.

Unlisted and Miscellaneous

[illegible]

Canadian Bonds

(By Investment Dealers' Association)

[illegible]

The above stock quotations are supplied by A. E. Ames & Co., T. H. Burns & Co. Ltd., Hagar Investments Ltd., H. A. Humber Ltd., Investment Dealers' Association and James Richardson & Sons.

Dollar Value Piques Touring Senator

BY HARRY YOUNG
Colonist Business Editor

It looks as if the U.S. public is going to be served up a story of Canadian avarice which is far from being warranted.

Senator Richard L. Neuberger of Portland and his wife have been paying a visit to this province in quest of material for articles in U.S. publications.

He thinks the Kitimat project [illegible] apparently found it hard to take on the chin the fact that the U.S. dollar was worth less than the Canadian.

Senator Neuberger declares that he did not mind paying 4% or even 4½ cents, but he objected to the "profiteers" who charged 5 cents, as did some Vancouver businesses.

"Some places in the north, people took as high as six cents on the dollar," wailed the senator.

What a shame!

It doesn't seem so very long ago to me since Canadians went down as far as Oregon and were either told Canadian dollars were not wanted, or a discount of 18 cents was demanded. (That was pegged at 90 cents U.S.)

Even today at near border points, U.S. merchants are refusing to give more than par on the Canadian dollar, and some of them admit to the parity grudgingly.

If Senator Neuberger is looking for dollar profiteers, he should make a start in his investigations much nearer home.

In any case if Canadians in the far north do ask for six cents on the U.S. dollar, can they be accused of profiteering? Most of them will be out of pocket even at two cents on the dollar before from these outlandish spots, they manage to get their U.S. money converted into the coin of the realm.

* * *

PAPER FIRM'S OFFER

An important offer is being made to the shareholders of Donnacona Paper. They are being asked to accept a share and a quarter in Howard Smith Paper Mills Ltd. for every share held.

The offer is open until November 28, but does not apply to residents of the U.S.

Howard Smith some time ago secured control of Donnacona by [illegible] 376,572 common shares for a price of $6,419,198. Of this, $993,087 was paid to Dominion Tar & Chemical which sold a block of 37,750 shares.

Howard Smith is the biggest producer of fine papers in Canada while Donnacona has an annual capacity of 100,000 tons of newsprint and 90,000,000 square feet of building board.

A. E. Ames & Co.
Limited
Investment Securities
Royal Trust Building • 612 View Street, Victoria, B.C.
Telephone: F 4171
TORONTO MONTREAL WINNIPEG VANCOUVER NEW YORK LONDON, ENG.

QUEENSWOOD
GENTLEMAN'S RESIDENCE
$27,000 and 3 acres $27,000
Even in this beautiful district of exclusive homes there are few like this STUCCO AND HALF-TIMBER STYLE home of seven spacious rooms with four bedrooms. In a well wooded 3 acres with ½ acre laid out in pools, rockeries and walks, amply stocked with flowering shrubs and plants in great profusion, this charming residence has been finished and equipped regardless of cost. The spacious tastefully decorated rooms leave nothing to be desired with ample plumbing, hot water (concealed radiators) heating from Oil-O-Matic furnace, full basement and drive-in garage. All DIVIDING WALLS [illegible] rooms have fitted carpeting. The finish and solidity of this lovely home are not equalled anywhere. In short, no words adequately convey the all-round excellence of this delightful home. Apart from the lovely natural woodland and charming garden, the price of this whole property is much below replacement cost of the residence alone. Firm price [illegible] $27,000.
Telephone W. Bailey for inspection [illegible]
Exclusive Agents
A. BERNARD & CO. LTD.
629 FORT STREET
Member of the Real Estate Board

BONDS STOCKS GRAIN
Established 1857
COMPLETE QUOTATIONS AND STATISTICAL SERVICE
JAMES RICHARDSON & SONS
Government at View Telephone Garden 1158

Don't look old because of BACKACHE
TAKE
Dr. CHASE'S KIDNEY-LIVER PILLS

LATEST REPORT
Ask your Investment Dealer for the Latest Report and Prospectus of
CANADIAN INVESTMENT FUND
CALVIN BULLOCK Ltd.

T.C.S.
YOUR CHILDREN'S FUTURE
deserve consideration
Trans-Canada Shares Series "C"
Provide a systematic Savings Plan which is built on 18 of the best and more successful Canadian Companies.
A Budget Plan is especially suited for the purchase of
Trans-Canada Shares
Consult your INVESTMENT DEALER today
Trans-Canada Investment Corporation Ltd.
721 Hall Building, Vancouver

Van-Tor Oils
Now Drilling in
FORT ST. JOHN AREA
(PEACE RIVER, B.C.)
Information on this low-priced speculation available on request at the office of
COLONIAL INVESTMENT COMPANY
910 - 850 West Hastings St.
VANCOUVER, B.C. TAtlow 6457
VAN-TOR OILS AND EXPLORATION LTD. (N.P.L.)

NORMAN J. ALEXANDER F. C. WILKINS PHILIP WOLFE

The appointment has been announced of Mr. Norman J. Alexander as resident manager and supervisor British Columbia offices of James Richardson & Sons (Securities Division). Mr. F. C. Wilkins has been appointed manager of the Vancouver grain offices of James Richardson & Sons Limited. He succeeds Mr. Philip Wolfe, who will continue his association with the firm in an advisory capacity.

ANNOUNCEMENT

We have pleasure in announcing the appointment of
MR. F. C. WILKINS
as
Manager, Grain Offices
Succeeding
Mr. Philip Wolfe
Who will continue his association with the Firm in an advisory capacity
JAMES RICHARDSON & SONS
LIMITED
GRAIN MERCHANTS
955 HASTINGS ST. WEST VANCOUVER
Phone MArine 8511
HEAD OFFICE—WINNIPEG
Offices throughout Canada

We have pleasure in announcing the appointment of
MR. NORMAN J. ALEXANDER
as
Resident Manager
and
Supervisor British Columbia Offices
Securities Division
JAMES RICHARDSON & SONS
ESTABLISHED 1857
STOCKS & BONDS
955 HASTINGS ST. WEST VANCOUVER
Phone MArine 8511
EXECUTIVE OFFICES—WINNIPEG
Offices throughout Canada

COLONIST CLASSIFIED WANT ADS

Colonist Want Ads for Results
Phone E 4111 8 A.M. to 8 P.M.

The Daily Colonist

Phone Empire 4111 for Colonist Classified

Complete Radio Programs for Tuesday

Information on radio programs is supplied by the individual stations. The Colonist prints programs, corrections and changes as printed and does not assume responsibility for inaccurate listings.

CJVI—940 kc.	CKDA—1050 kc.	CBC—690 kc.	KIRO—710 kc.	KOMO—1000 kc.	KJR—950 kc.	NYS—570 kc.	CHOB—690 kc.	CKWX—980 kc.
6:00 Pioneers	News and Sports	C.B.C. News	News	News	Breakfast Club	News	News	News and Weather 5:00
6:15 Morning Show	Morning Show	Farm Broadcast	Breakfast Pro	Breakfast Club	Breakfast Club	Breakfast Club	Breakfast Club	Pop Goes Music
6:45 Sketch Show	Dorothy Blue Show	Morning Music	Breakfast Club	Breakfast Club	Breakfast of Fame	Breakfast of Fame	Breakfast of Fame	Breakfast Club
7:00 Sketch Show	Dorothy Blue Show	Cross Canada	Breakfast Club	Breakfast of Fame	Breakfast Club	Breakfast Club	Breakfast Club	Breakfast Club
7:30 News: Music	News: Lunchbox	CBC News	Wendy Warren	News	Breakfast Club	Breakfast Club	Breakfast Club	Breakfast Club
7:45 Sketch Show	Lunchbox Lady	Morning Music	Breakfast Club	Breakfast Club	Breakfast Club	Breakfast Club	Breakfast Club	Breakfast Club
8:00 Music and Weather	Music and Weather	Morning Music	Breakfast Club	Breakfast Club	Breakfast Club	Breakfast Club	Breakfast Club	Breakfast Club
8:45 Music and Weather	Bonnie Blue Show	Bonnie Blue Show	Our Gal Sunday	Our Gal Sunday	Breakfast Club	Breakfast Club	Breakfast Club	Breakfast Club
9:00 Music and Weather	Bonnie Blue Show	Bonnie Blue Show	Bride and Groom	Bride and Groom	Breakfast Club	Breakfast Club	Breakfast Club	Breakfast Club
9:15 Music, Weather	Bonnie Blue Show	Bonnie Blue Show	Bride and Groom	Bride and Groom	Breakfast Club	Breakfast Club	Breakfast Club	Breakfast Club
9:30 Music, Weather	Bonnie Blue Show	Bonnie Blue Show	Bride and Groom	Bride and Groom	Breakfast Club	Breakfast Club	Breakfast Club	Breakfast Club
9:45 Music, Weather	Bonnie Blue Show	Bonnie Blue Show	Bride and Groom	Bride and Groom	Breakfast Club	Breakfast Club	Breakfast Club	Breakfast Club
10:00 Music and Weather	Bonnie Blue Show	Bonnie Blue Show	Bride and Groom	Bride and Groom	Breakfast Club	Breakfast Club	Breakfast Club	Breakfast Club
10:15 Music and Weather	Bonnie Blue Show	Bonnie Blue Show	Bride and Groom	Bride and Groom	Breakfast Club	Breakfast Club	Breakfast Club	Breakfast Club
10:30 Music and Weather	Bonnie Blue Show	Bonnie Blue Show	Bride and Groom	Bride and Groom	Breakfast Club	Breakfast Club	Breakfast Club	Breakfast Club
10:45 Music and Weather	Bonnie Blue Show	Bonnie Blue Show	Bride and Groom	Bride and Groom	Breakfast Club	Breakfast Club	Breakfast Club	Breakfast Club
11:00 Music and Weather	Bonnie Blue Show	Bonnie Blue Show	Bride and Groom	Bride and Groom	Breakfast Club	Breakfast Club	Breakfast Club	Breakfast Club
11:15 Music and Weather	Bonnie Blue Show	Bonnie Blue Show	Bride and Groom	Bride and Groom	Breakfast Club	Breakfast Club	Breakfast Club	Breakfast Club
11:30 Music and Weather	Bonnie Blue Show	Bonnie Blue Show	Bride and Groom	Bride and Groom	Breakfast Club	Breakfast Club	Breakfast Club	Breakfast Club
11:45 Music and Weather	Bonnie Blue Show	Bonnie Blue Show	Bride and Groom	Bride and Groom	Breakfast Club	Breakfast Club	Breakfast Club	Breakfast Club
12:00 Noon Pioneers	Noon Sports	Noon Sports	Noon Sports	Noon Sports	Noon Sports	Noon Sports	Noon Sports	Noon Sports
12:15 Noon Pioneers	Noon Sports	Noon Sports	Noon Sports	Noon Sports	Noon Sports	Noon Sports	Noon Sports	Noon Sports
12:30 Noon Pioneers	Noon Sports	Noon Sports	Noon Sports	Noon Sports	Noon Sports	Noon Sports	Noon Sports	Noon Sports
12:45 Noon Pioneers	Noon Sports	Noon Sports	Noon Sports	Noon Sports	Noon Sports	Noon Sports	Noon Sports	Noon Sports
1:00 Noon Pioneers	Noon Sports	Noon Sports	Noon Sports	Noon Sports	Noon Sports	Noon Sports	Noon Sports	Noon Sports
1:15 Noon Pioneers	Noon Sports	Noon Sports	Noon Sports	Noon Sports	Noon Sports	Noon Sports	Noon Sports	Noon Sports
1:30 Noon Pioneers	Noon Sports	Noon Sports	Noon Sports	Noon Sports	Noon Sports	Noon Sports	Noon Sports	Noon Sports
1:45 Noon Pioneers	Noon Sports	Noon Sports	Noon Sports	Noon Sports	Noon Sports	Noon Sports	Noon Sports	Noon Sports
2:00 Noon Pioneers	Noon Sports	Noon Sports	Noon Sports	Noon Sports	Noon Sports	Noon Sports	Noon Sports	Noon Sports
2:15 Noon Pioneers	Noon Sports	Noon Sports	Noon Sports	Noon Sports	Noon Sports	Noon Sports	Noon Sports	Noon Sports
2:30 Noon Pioneers	Noon Sports	Noon Sports	Noon Sports	Noon Sports	Noon Sports	Noon Sports	Noon Sports	Noon Sports
2:45 Noon Pioneers	Noon Sports	Noon Sports	Noon Sports	Noon Sports	Noon Sports	Noon Sports	Noon Sports	Noon Sports
3:00 Noon Pioneers	Noon Sports	Noon Sports	Noon Sports	Noon Sports	Noon Sports	Noon Sports	Noon Sports	Noon Sports
3:15 Noon Pioneers	Noon Sports	Noon Sports	Noon Sports	Noon Sports	Noon Sports	Noon Sports	Noon Sports	Noon Sports
3:30 Noon Pioneers	Noon Sports	Noon Sports	Noon Sports	Noon Sports	Noon Sports	Noon Sports	Noon Sports	Noon Sports
3:45 Noon Pioneers	Noon Sports	Noon Sports	Noon Sports	Noon Sports	Noon Sports	Noon Sports	Noon Sports	Noon Sports
4:00 Noon Pioneers	Noon Sports	Noon Sports	Noon Sports	Noon Sports	Noon Sports	Noon Sports	Noon Sports	Noon Sports
4:15 Noon Pioneers	Noon Sports	Noon Sports	Noon Sports	Noon Sports	Noon Sports	Noon Sports	Noon Sports	Noon Sports
4:30 Noon Pioneers	Noon Sports	Noon Sports	Noon Sports	Noon Sports	Noon Sports	Noon Sports	Noon Sports	Noon Sports
4:45 Noon Pioneers	Noon Sports	Noon Sports	Noon Sports	Noon Sports	Noon Sports	Noon Sports	Noon Sports	Noon Sports
5:00 Noon Pioneers	Noon Sports	Noon Sports	Noon Sports	Noon Sports	Noon Sports	Noon Sports	Noon Sports	Noon Sports
5:15 Noon Pioneers	Noon Sports	Noon Sports	Noon Sports	Noon Sports	Noon Sports	Noon Sports	Noon Sports	Noon Sports
5:30 Noon Pioneers	Noon Sports	Noon Sports	Noon Sports	Noon Sports	Noon Sports	Noon Sports	Noon Sports	Noon Sports
5:45 Noon Pioneers	Noon Sports	Noon Sports	Noon Sports	Noon Sports	Noon Sports	Noon Sports	Noon Sports	Noon Sports
6:00 Noon Pioneers	Noon Sports	Noon Sports	Noon Sports	Noon Sports	Noon Sports	Noon Sports	Noon Sports	Noon Sports
6:15 Noon Pioneers	Noon Sports	Noon Sports	Noon Sports	Noon Sports	Noon Sports	Noon Sports	Noon Sports	Noon Sports
6:30 Noon Pioneers	Noon Sports	Noon Sports	Noon Sports	Noon Sports	Noon Sports	Noon Sports	Noon Sports	Noon Sports
6:45 Noon Pioneers	Noon Sports	Noon Sports	Noon Sports	Noon Sports	Noon Sports	Noon Sports	Noon Sports	Noon Sports
7:00 Noon Pioneers	Noon Sports	Noon Sports	Noon Sports	Noon Sports	Noon Sports	Noon Sports	Noon Sports	Noon Sports
7:15 Noon Pioneers	Noon Sports	Noon Sports	Noon Sports	Noon Sports	Noon Sports	Noon Sports	Noon Sports	Noon Sports
7:30 Noon Pioneers	Noon Sports	Noon Sports	Noon Sports	Noon Sports	Noon Sports	Noon Sports	Noon Sports	Noon Sports
7:45 Noon Pioneers	Noon Sports	Noon Sports	Noon Sports	Noon Sports	Noon Sports	Noon Sports	Noon Sports	Noon Sports
8:00 Noon Pioneers	Noon Sports	Noon Sports	Noon Sports	Noon Sports	Noon Sports	Noon Sports	Noon Sports	Noon Sports
8:15 Noon Pioneers	Noon Sports	Noon Sports	Noon Sports	Noon Sports	Noon Sports	Noon Sports	Noon Sports	Noon Sports
8:30 Noon Pioneers	Noon Sports	Noon Sports	Noon Sports	Noon Sports	Noon Sports	Noon Sports	Noon Sports	Noon Sports
8:45 Noon Pioneers	Noon Sports	Noon Sports	Noon Sports	Noon Sports	Noon Sports	Noon Sports	Noon Sports	Noon Sports
9:00 Noon Pioneers	Noon Sports	Noon Sports	Noon Sports	Noon Sports	Noon Sports	Noon Sports	Noon Sports	Noon Sports
9:15 Noon Pioneers	Noon Sports	Noon Sports	Noon Sports	Noon Sports	Noon Sports	Noon Sports	Noon Sports	Noon Sports
9:30 Noon Pioneers	Noon Sports	Noon Sports	Noon Sports	Noon Sports	Noon Sports	Noon Sports	Noon Sports	Noon Sports
9:45 Noon Pioneers	Noon Sports	Noon Sports	Noon Sports	Noon Sports	Noon Sports	Noon Sports	Noon Sports	Noon Sports
10:00 Noon Pioneers	Noon Sports	Noon Sports	Noon Sports	Noon Sports	Noon Sports	Noon Sports	Noon Sports	Noon Sports
10:15 Noon Pioneers	Noon Sports	Noon Sports	Noon Sports	Noon Sports	Noon Sports	Noon Sports	Noon Sports	Noon Sports
10:30 Noon Pioneers	Noon Sports	Noon Sports	Noon Sports	Noon Sports	Noon Sports	Noon Sports	Noon Sports	Noon Sports
10:45 Noon Pioneers	Noon Sports	Noon Sports	Noon Sports	Noon Sports	Noon Sports	Noon Sports	Noon Sports	Noon Sports
11:00 Noon Pioneers	Noon Sports	Noon Sports	Noon Sports	Noon Sports	Noon Sports	Noon Sports	Noon Sports	Noon Sports
11:15 Noon Pioneers	Noon Sports	Noon Sports	Noon Sports	Noon Sports	Noon Sports	Noon Sports	Noon Sports	Noon Sports
11:30 Noon Pioneers	Noon Sports	Noon Sports	Noon Sports	Noon Sports	Noon Sports	Noon Sports	Noon Sports	Noon Sports
11:45 Noon Pioneers	Noon Sports	Noon Sports	Noon Sports	Noon Sports	Noon Sports	Noon Sports	Noon Sports	Noon Sports

19 BUSINESS SERVICES

VACUUM SALES SERVICE

ALL-ELECTRIC VACUUM CLEANERS repaired. Parts for all makes. ABC Electric, 807 Fort. G 8112.

WASHING MACHINE SERVICE

WASHING MACHINES
REPAIRS TO ALL MAKES WITH FACTORY-TRAINED SERVICEMEN
ONLY FACTORY REPLACEMENT PARTS USED
McLennan, McFeely & Prior
1400 GOVERNMENT STREET
Phone G 1111 — Service Department

20 PROFESSIONAL SERVICES

CHIROPODIST

HAROLD K. HUNT, O.S.C.
145 Yates (Hobert Bldg.) [illegible]

CHIROPRACTORS

JOHN M. STURDY
"Specific Chiropractor"
Neurocalometer
2123 Blanshard Street Phone B 5836

CONVALESCENT HOMES

OAK LODGE — PRIVATE HOSPITAL. Medical, convalescent and chronic patients tended with kindness and personal care. Graduate nurses in attendance day and night. [illegible] Quadra. B [illegible].

CLOVELLY PRIVATE HOSPITAL LTD. — Fully staffed, graduate nurses. Medical, convalescents, chronics. 1100 Clovelly Terrace. Empire 7813.

ST. MARY'S PRIORY, COLWOOD, B.C., for convalescents and elderly ladies needing care. Box 8, Langford P.O., Belmont 278.

ELECTROLOGIS

MOLES, WARTS, SUPERFLUOUS HAIR permanently and safely removed. Method endorsed by medical profession over the world. Dorothy Hanman, specialist, 501 Scollard Building, Victoria, B.C. G 7642.

NURSING SERVICE

VICTORIA NURSING SERVICE GRADUates, under-graduates and practical nurses. B 3416.

21 PERSONAL

GENTLEMAN, 60, WOULD LIKE TO MEET lady companion between ages 35-50. No objection to widow or divorcee with one child, preferably in Victoria. Box 602, Victoria Press.

ALCOHOLICS ANONYMOUS
P.O. BOX NO. 1 OR 833, VICTORIA
EMPIRE 5161
NIGHTS and HOLIDAYS G 2160

WANTED SUITABLE BOARDING HOME for mentally defective infant requiring considerable care. All applicants will have a personal interview. B 3161.

ON AND AFTER THIS DATE AUGUST 23, I will not be responsible for any debts [illegible]

27 FUEL

A GUARANTEED ALL 100% HILLCREST fir wood. Clean fir blocks and slabs on hemlock, no cedar. Ready to burn. You cannot get better wood. One-cord delivery. Blocks and slabs, $8.50. Clean dryland, split fir wood to 12-inch lengths, one cord, $7.
HILLCREST WOOD—SATTAR SINGH
Night and Day—Phone B 3360

SAHI BROS. FUEL

No. 1 fir wood hauled from Langford. Seven days to order.
2 cords $10
2½ cords $18
Immediate Delivery
Distributors
HIGHMAS SAWMILLS
B 1722

1 SNAP—HAND-PICKED FIR
Bark and blocks, good, clean, suitable furnace, fireplace and kitchen range. Bone dry, $7.00 one cord; bone dry split wood $8.00 one cord; bone dry cedar 12-inch, one cord $4.00. Immediate delivery. [illegible]

WOOD—WOOD—WOOD
Special sale inside blocks and slabs, 3 cds., $9; 4 cds., $17. Planer ends, kiln dry, 1 cd., $7.00; 3 cds., $18. Also 8-ft. lengths, 2 cds., $18.
JAMES BAY FUEL CO. — B 4622

ALL FIR, NEVER BEEN IN WATER. ONE unit fly blower, $7; bulk two units, $12; blocks and slab wood, two cords, $12. Garden compost, 8 units, $8; shavings, $4. Langford Fuel. B 0614, B 6734.

ONE CORD $7.00. BONE-DRY NO. 1 FIR. G 2723, G 3020.

WOOD and SAWDUST SPECIALS

100 per cent fir, move-length, good cut from dryland logs, neither too big nor too small. Very good for all-round use. Easy to split. Ready to burn.
2 Cords $12—4 Cords $23
Four-foot Heavy Fir Slabwood for greenhouses and hotels. Per cord $6.50
Sawdust—all dryland head-rig from Atom Lumber Co.
2 Units, Bulk Only, $8
Bone-Dry Fir already split, per cord $10.00. Also bone-dry cedar for kindling and general use.
Old-established firm with reliable stock of dry wood of all kinds. It will pay you to visit our yard and office to see this wood. Order your winter wood and sawdust now and save.

O.K. FUEL
760 Topaz G 2452

SAWDUST . . . SAWDUST . . . SAWDUST

DHILLON & IDEAL SAWDUST CO.

DRY WOOD—SPECIAL SALE

O.K. FUEL

SOOKE DRY WOOD—E 8925

SPECIAL WOOD SALE

SPAWNINGAN DOUGLAS FIR WOOD CO.

ATTENTION — SPECIAL

Honeymoon Bay Supply Co.

PAINTER'S ACME FUEL
ALBERTA COALS
LUMP
EGG
NUT
GASCO BRIQUETS
617 Cormorant G 2922

ALL DEPENDABLE WOOD

RONALD HOPKINS FUEL CO.

VICTORY EGG COAL
$15.75 Per Ton

HARKNETT FUEL LTD.
137 PANDORA

DHILLON FUEL CO.

WOOD

ISLAND FUEL SUPPLY CO.

EMPIRE FUEL LTD.
728 PANDORA AVENUE

SPRINGTIME AND DORSET HONEY

BRANKSOME CHINA

SYDNEY REYNOLDS LTD.

PACIFIC GLASS LTD

23 EDUCATION

23a SCHOOLS AND COLLEGES

23 DANCING

27 FUEL

28a BUILDING SUPPLIES

STEWART & HUDSON
EVERYTHING IN BUILDERS' SUPPLIES

A GOOD BUY

In No. 2 Plywood Sheets—small blemishes and defects but ideal where being used on jobs around the home.

SANDED PLYWOOD

4'x8'x¼" each	$3.00
4'x8'x⅜" each	3.90
4'x8'x½" each	5.75
4'x8'x⅝" each	6.00
4'x8'x¾" each	5.70

UNSANDED SHEATHING

All the above prices in quantities of 1,000 board feet. See us for your needs in top quality fir 2x6, 2x10 and timbers.

BETTER LUMBER BUYS

FENCE SPECIALS

STEWART & HUDSON LIMITED

MOORE-WHITTINGTON LUMBER CO. LTD.

LOOK AT THESE SAVINGS IN BUILDING SUPPLIES

R. A. Green Lumber Co. Ltd.

G 3613 G 7614

FENCING FOR LESS

SAANICH LUMBER YARDS

VENETIAN BLINDS

SUN RAY PRODUCTS LTD.

MOORE-WHITTINGTON LUMBER CO. LTD.

LANGFORD BUILDING SUPPLY

LANGFORD BUILDING SUPPLY

Evans, Coleman & Johnson Bros. Ltd.

CONTRACTORS—BUILDERS!

Evans, Coleman & Johnson Bros. Ltd.

OUTSTANDING SIDNEY SPECIALS!
PLYWOOD

SIDNEY LUMBER LIMITED

28a BUILDING SUPPLIES

BUILDERS SASH & DOOR
From Factory to You

A COMPLETE SERVICE

In wood sash, steel sash, doors, frames, kitchen cabinets, detail millwork. We specialize in supplying quality millwork for new homes—front doors of individual design made to your specifications—leaded and nine light windows made right in our plant.

BUILDERS' SPECIALS

Plywood cuttings at special prices—odd each and unclaimed orders—many at half price—don't fail to look over this assortment—mahogany and birch plywood at special prices.

BOAT LUMBER

B.C. Red Cedar, Yellow Cedar, Oak, Mahogany, Walnut, Birch, Maple, Teak. Bending Oak — Bandsawing and Cutting Done—Boat Plans, etc.

BUILDERS SASH & DOOR
800 GARBALLY ROAD B 4173

LUMBER SPECIALS

PROMPT DELIVERY

ATOM LUMBER COMPANY
315 JOHNSON ST. WEST, across from the roundhouse, next to Victoria West Park. B 2240

Don't Put It Off . . . Put It On

Victoria Retail Lumber Yard Ltd.

Douglas Building Supplies

Robert Walker & Sons Ltd.

ISLAND BLDG SUPPLY CO

28d FURNITURE

SPECIALS FROM OUR TRADE-IN DEPARTMENT

HOME FURNITURE CO.
825 FORT STREET (Above Blanshard)

HOLLAND BROS. & CO
830 FORT STREET

28e MUSICAL INSTRUMENTS

CAVE PIANO STORE
See us for guaranteed reconditioned pianos.

VERY GOOD HEINTZMAN PIANO, $[illegible]

JOIN THE BAND

FLETCHER BROS
1100 Douglas Street Phone G 0061

28f RADIOS AND TELEVISION

WE FIX RADIOS IN YOUR HOME, DAY or evening.
HOME RADIO SERVICE
B 1831

T V
Installation—Service—Advice
COAST ELECTRONICS LTD.
1407 Store Street B 0444

WANTED . . .

KENT'S RADIO SERVICE

28k BICYCLES AND MOTORCYCLES

MOTORCYCLES

Sea Lee and Poy Less

MOTORCYCLE SALES

Brooklands Motorcycle Sales

ROBINSON'S

Back-to-School Bargains

HARRIS CYCLE

28l STOVES AND FURNACES

HOLMAN & CANNON

28l STOVES AND FURNACES

GIRL'S NAVY BLUE WINTER COAT, navy blue tunics and white shirts. Sizes fit 14 to 16 years. G 3114.

MOFFAT ELECTRIC RANGE, FULLY automatic, apartment size; also garbage burner to match. G 2300.

FOR SALE RADIANT GAS HEATER. G 0008, G 0038.

USED STOVES AND HOT-AIR FURnaces for sale, reasonably. Phone G 0391.

FURNACE, STOVE REPAIRS, BOILER connection and plumbing repairs. G 0661.

OLDER-TYPE ELECTRIC RANGETTE, two burners, oven, $10. B 1030.

NOW! INSTALL OIL HEAT IN RANGE or furnace. Call Southall's. G 3041.

GARBAGE BURNER COMBINATION HOTpoint electric range. B 3300.

IT'S CLEAN, IT'S FAST, IT'S GAS

CYCLOS OIL BURNER
Sales and Installations
BUTLER BROS.
"Your Building Supply Headquarters"
Keating Crossroad, R.R. 1, Royal Oak
Phone Keating 90

FURNACE · COMPLETE

With hot-air pipes and registers. Installed three in six days. Guaranteed not to smoke. $150 and up. Repair work. Anywhere. Phone B 3310, anytime.

28m MACHINERY

NATIONAL MACHINERY COMPANY Limited
DISTRIBUTORS FOR
Mining, Sawmill, Logging and Contractors Equipment
Inquiries Invited
Granville Island, Vancouver, B.C.

BEAVER LATHE, DELTA ½-H.P. MOTOR, face plates, Dimton chisels, table bench with drawer, new, $80. B 3435.

28n GARDENS AND SUPPLIES

TOP SOIL, PEAT SOIL, MANURE, ROCK, gravel, mushroom compost, manure by the sack. Colquitz 380X.

NO. 1 TOP SOIL, $17.50. FIVE YARD load. Clay fill. Steam manure. B 4006.

BEST TOP SOIL, $3.50 PER YARD. Manure, rock and cinders. B 5778.

FARM EQUIPMENT EXCHANGE

Peden, Goodman & McKenzie

FARMERS

National Motors Ltd.

REDUCTION IN PRICES

FARWEST MOTORS LTD.

FIRE HAZARD PROBLEMS?

GARDEN HOUSE

28o FARM IMPLEMENTS

SEE THE MERRY TILLER on Display At Our Booth
SAANICHTON FAIR
AUG. 30 - SEPT. 1
SCOTT & PEDEN LTD.

NEW GIBSON TRACTOR

28p ANTIQUES AND CHINA

28x MISCELLANEOUS FOR SALE

28x MISCELLANEOUS FOR SALE

FROM FACTORY TO YOU
General purpose paint, exterior, interior, $5.50 gallon, $1.75 quart. White and 16 colors. Banda Paint Co., 1302 Wharf Street.

SEE TEYLOR'S
816 Fort Street G 3831
For used guaranteed sewing machines to assorted [illegible]

KITCHEN TABLE AND FOUR CHAIRS, natural color, card table, pine floor lamps and all white enamel ice box. 3731 Keith [illegible]. B 0834.

SPECIALS AT ISLAND WASHER
Thor Automagic, $100; one Gladiron, $80. Guaranteed expert repairs to all makes. 418 Chatham. B 8313.

THE SHRUBBERY
787 Fort B 0018
Geraniums, bedding plants, fresh fruits and vegetables.

FRIGIDAIRE ICE CREAM CABINET, NEW condition, $300. Plate-glass show case, [illegible]

ATTENTION HUNTERS!
Binoculars for hunting, all types and various prices. Millington's Photo and Art Store, 640 Fort.

WILSON ELECTRIC WELDING HELMET, pants, coat and gloves, $60. Half-inch conduit pipe, 12c per foot. Queen's oil burner, $10. G 3288.

REFRIGERATOR, MARQUETTE DE LUXE, 8.2 cubic feet, three months old, leaving town, sacrifice $300 or offer. B 3843.

BEAUTIFUL OLD INLAID GRANDfather's clock by Smith & Hind, in perfect running order. G 7881.

KROEHLER TWO-PIECE CHESTERFIELD, green damask, $75. 1450 Haultain Road, Albion 108P.

ATTENTION! SCHOOL GIRLS COATS, hats, shoes, rubbers and skirts, size 12-16. Reasonable. B 0081. 0000 Donald Street.

EASY-SPIN DRY WASHING MACHINE, good condition. Gladiron Thor, $100 or nearest offer. B 5075.

A REAL BARGAIN, BABY CARRIAGE, used only one year, in good condition. Price $18. 1244 Walnut Street.

DE LUXE MODEL COLD SPOT REFRIGerator, 11.5 cubic feet, A1 condition, $300. G 7920.

SKIRTS, DRESSES AND REVERSIBLE coat, to fit girl 14, all in good condition. 738 Belton Avenue. B 1072.

RADIO-APPLIANCE SALES AND REPAIRS. G. C. THOMAS & SON, 0018 DOUGLAS. DAY, G 3114; NIGHT, E 0601.

GURNEY OIL STOVE, WHITE ENAMEL, blonde bedroom suite, spring filled mattress. Phone Colquitz 318 M.

BOAT COVERS, SAILS, LAUNCH HOODS made to order. F. Jeune & Bro. Ltd., 570 Johnson Street. G 4612.

1938 ENGLISH TWO-DOOR CAR, GOOD condition, $600. Also Dremel electric sander, $28. Phone G 5110.

A BEAUTIFUL OLD ISLAND GRANDfather clock by Smith & Hind, in perfect running order. G 7881.

WE'RE SELLING DOZENS OF REFRIGERATORS!

There's a Reason . . .
HIGHEST TRADE-IN ALLOWANCE
IN TOWN
on a New
General Motors Frigidaire
Easy, Easy Terms
at
VICTORIA TIRE LTD.
23,000 Square Feet of Free Parking at Government at Herald
E 9111 B 6184

SAVE $100
ON
AUTOMAGIC WASHER

ASCROFT ELECTRICAL MACHINERY CO. LTD.

"NECCHI" Sewing Machines

28x MISCELLANEOUS FOR SALE

BREAKFAST SETS

We have two good values in breakfast sets, both being 20 piece

HOMESTEAD PATTERN
$4.85 Set

COLORED SET
$5.95 Set

Also a good selection of [illegible] and saucers

CAPITAL SUPPLY CO.
"Your Surplus Centre"
1501 Government G 2713

BUY FOR LESS

Child's basket chairs. The deal $1.00. Full-size bed with spring filled mattress, $11.00; full-size bed complete with felt mattress, $14.00. Set of solid oak dining chairs (some matching), $1 to $1.50 each; mahogany writing table, $7; mahogany music cabinet, $8; kitchen cabinet, $8.50; oak buffet, $7.00; two-piece chesterfield suite, $12.00.

WALLY GRAY'S
728 Johnson Street B 1631

29 WANTED MISCELLANEOUS

HUB FURNITURE CO.
718 Johnson Street Phone G 8428
Buys good used furniture, stoves, heaters, carpets and trunks.
—Furnish your home for less—
—We can save you up to 50%—

BILSHAMS
THE AUCTIONEERS
1118 FORT STREET PHONE G 8441
We Will Buy for Cash or Sell for You
Furnishings and Effects
See Us First or Last

OLD STAFFORDSHIRE DOGS, FIGURines, lustre pitchers, fairy lamp and miscellaneous colored glass, etc. Give phone number. Antiques, 807 Strathcona.

WANTED — GOOD CONDITION FURNIture, appliances, luggage, etc. Acme Used Furniture. B 8651.

ISLAND JUNK—WE WANT YOUR RAGS, beer bottles, tools, iron, useful things. E 0342, night or day. Town, country.

WANTED ANTIQUES
China, silver and Sheffield plate. T. Robinson & Sons, 1107 Government St.

WANTED CARPENTER'S TOOLS, trunks, suitcases, etc. Ann's Store, 484 Johnson. G 8182.

GREEN BRITISH INDIA CARPET, SIZE approximately 10x12. Box 880, Victoria Press.

HIGHEST PRICES PAID FOR YOUR OLD gold. Rose's, 1317 Douglas.

GOOD USED FURNITURE WANTED. Trunks, etc. Best deal. Call B 8714. Reliable Furniture Co., 341 Johnson.

CASH FOR GOOD FURNITURE, CARPETS. Nestor's, 785 Johnson. G 6434.

AUTOMATIC GAS TANK, CHEAP. B 6089.

CASH FOR BOOKS. THE HAUNTED BOOKSHOP, 845 FORT. B 1427.

OLD BICYCLES AND PARTS ARE WORTH money at 965 Johnson Street.

ANYTHING IN TOOLS, TRUNKS, SUITcases. Highest prices paid. G [illegible]

FURNACE SAWDUST BURNER IN GOOD condition. B 6318.

31a POULTRY, HATCHING EGGS, ETC.

AT COCKADOODLEDOO, LAYING PULlets 5½ months old. Also younger groups in any quantity. Remember they're "egg-hachy". 3977 Cedar Hill Crossroad. G 6144. New-laid eggs.

31b HORSES

31c CATTLE

31f DOGS

31h RABBITS

31k PIGS

31l CAGE BIRDS AND AVIARIES

34 HOTELS

RITZ HOTEL, 710 FORT ST.

34a SUMMER RESORTS

SUNNY SHORES COTTAGES—REDUCED rates Sept. 1. Picnics, boats for rent, fishing. Phone Sooke 6F

MAPLE INN, MAPLE BAY, DUNCAN, V.I. Open all winter at reduced rates.

34b COTTAGES AND CAMPSITES

TWO-ROOM FURNISHED WATERFRONT cabin, Shawnigan Lake. G 6646

35 ROOM AND BOARD

JAMES BAY HOTEL
A year-round low weekly rate for permanent guest with or without meals, hot and cold water and a telephone to every room. Television entertainment. A limited number of vacancies available Sept. 1. 270 Government Street, phone G 7151.

... area for the discriminating one or two rooms. Private bath, dining room and tray service. $130 to $150 per month. Box 365, Victoria Press.

WANTED — ROOM AND BOARD OR housekeeping accommodation for Normal School students, September to June. Preferably within reasonable distance of school and reasonable rates. Phone B 5721

CRAIGMYLE—1037 CRAIGDARROCH
Catering to business persons, single, double, twin, some private baths. For appointment Mrs. Gannon. G 6487

LOVELY HOME, QUIET SURROUNDINGS, large twin room and singles. Cedar Lodge, corner of Ridge Road and Cedar Hill Road. B 1813

LITTLE HARBOR, 441 HARNARD AVenue. B 6033 offers you something different. A beautiful home, excellent meals, good service at reasonable cost.

COMFORT AND CONVENIENCE IN SElect home, one or two only. Private or semi-private, meals arranged. B 7310, evenings

THE GRAHON RESIDENTIAL GUEST Home, vacancy, single or double, one self-contained. Good food and every home comfort. English style. Garage. B 6775

REFINED HOME WITH OR WITHOUT nursing care for elderly lady or gentleman. Box 822, Victoria Press.

CHILDREN WELCOME AT ST GREGORY'S by the Sea, 701 Sea Terrace. B 6631. Lovely garden, good meals, beach.

AVAILABLE SEPT. 1 – SUITABLE FOR business or professional woman. Box 520, Victoria Press.

PRIVACY OF OWN HOME AT FRACTION of cost. Private bathroom. Garage. Details B 5061

QUALICUM BEACH — COMFORTABLE rooms, quiet private home. Phone Mrs. Clapham 1530

ROOM AND BOARD FOR MIDDLE-AGED couple. Rest of home. 1365 Johnson. B 1930

ATTRACTIVE ACCOMMODATION, FULL board, central. Permanent guests. Reasonable. G 6841

ACCOMMODATION IN SELECT HOME for gents. Double, single. 1130 McClure.

FAIRFIELD—GOOD HOME, GOOD FOOD, garage if desired. B 2035

ROOM AND BOARD IN PRIVATE HOME. Teacher preferred. Phone B 6664

A REAL HOME FOR BUSINESS PERSON, fine meals, central. Garage. B 3422

ROOM AND BOARD FOR HIGH SCHOOL boy or girl. Belmont 11K.

GENTLEMEN ONLY. BELCHER AVENUE. B 3970

36 ROOM AND BOARD WANTED

LIBRARIAN, VICTORIA COLLEGE, MALE, desires single room, board. Near college preferred. Daytime B 4130 except Sunday.

37 ROOMS TO RENT FURNISHED

TWO BED-SITTING ROOMS WITH KITchenette, remodelled and decorated, single or forth. 3024 Belmont

ATTRACTIVE BED-SITTING ROOM, NEAR park. Breakfast if desired. B 5686

TWO ROOMS FURNISHED $20, UNFURNISHED $22.50. 611 Mary Street. B 1907

SLEEPING ROOM FURNISHED. RENT $14. 820 Balmoral, near Arena Way

QUADRA GUEST HOUSE — BREAKFAST if desired. Reasonable. B 5014

38 HOUSEKEEPING ROOMS TO RENT, FURNISHED

COMFORTABLY FURNISHED SUITES with private bath for business or retired people. Rates, single, $75 monthly; double $125 monthly, including full-course evening meals. Oil-O-Matic heat. Transportation at door. In best part of Oak Bay. Phone B 5801

OAK BAY, NEAR BUS AND SEA, LARGE well-furnished bedroom with all kitchen privileges for housekeeping. Oil-O-Matic heat. Suit one or two ladies. Quiet home. $18 per week for one person. B 3446

PLEASANT, CLEAN FURNISHED THREE-room housekeeping suite, self-contained, gas and cook stove. City and buses close. Suitable business couple or other adults. Moderate. 702 Wilson Street

ACCOMMODATION FOR TOURISTS — Light housekeeping rooms. Everything supplied. Five blocks from city centre. 1007 Linden Avenue. Reservations arranged. G 6735

LUXURIOUS LARGE BRIGHT ROOM. Newly decorated. With convenient cooking facilities. All found. Homey atmosphere. Near bus. Reasonable. B 1816

FURNISHED BEDROOM AND LIVING room and small kitchenette with range for light housekeeping. Working couple preferred. Phone G 1631

BRIGHT, CLEAN, HEATED, WELL-FURNished light housekeeping room. All found. 1611 McClure Street

A CLEAN, BRIGHT LIGHT HOUSEKEEPing room. Open business person. Fairfield district. E 3068, G 3801

FURNISHED SINGLE LIGHT HOUSEkeeping room. Suitable for working person or tourists. N 2493

LARGE FRONT LIGHT HOUSEKEEPING room, heat and hot water. 127 Government Street, phone B 1566

LARGE PARTLY FURNISHED HOUSEkeeping room. Low rent, light, water, fuel supplied. 1119 Caledonia Ave.

ONE LARGE UNFURNISHED ROOM. Ground floor, near bathroom. 2743 Quadra

QUIET COSY HOUSEKEEPING ROOMS, all found, garage. Per or week. 1022 Belmont Avenue. B 6510

FAIRFIELD — HOUSEKEEPING ROOM, fireplace, linen and dishes. 517 Harbinger. B 5763

IMMEDIATE POSSESSION TWO-ROOMED suite, bedding supplied. Close to Arena. Adults. G 863A

$37.50 — BRIGHT FRONT FURNISHED room (gas etc. inclusive). Apply British Parliament Bldgs. 516 Michigan Street.

LARGE BRIGHT ROOM WITH SINK, semi-private bath. 117 Superior Street. G 0666

CLEAN HOUSEKEEPING ROOM, SUIT working couple. 819 Hillside

CLEAN, COMFORTABLE ROOM NEAR Arena. 801 Princess. N 2779. Non-drinker.

HOUSEKEEPING ROOM, $37.50. CITY centre. Waverley, 1617 Douglas

A HOUSEKEEPING ROOM FOR RENT, $7.00 a week. 1020 Johnson Street. B 6592.

TWO-ROOM SUITE, FURNISHED, HOT and cold water, adults. $35. 530 Menzies

FURNISHED HOUSEKEEPING ROOM FOR rent. N 4420.

WIMBLEDON HOUSE
944 COOK STREET — G 3633

HOUSEKEEPING ROOMS FOR RENT. Fairfield. B 5436

THREE ROOMS PARTLY FURNISHED. Near school. Fisher. G 5874

ATTRACTIVE SINGLE ROOM, EVERY convenience. Old Esquimalt Road. E 0646

FULLY FURNISHED BED-SITTING LIGHT housekeeping room. Central. B 6638

VILLA ELEANOR — LARGE BED-SITTING rooms. Housekeeping. 861 Fruten. B 2234

FIRWOOD LODGE—COSY BED-SITTING rooms. Breakfast if desired. B 9483

FURNISHED HOUSEKEEPING ROOM. 944 Toronto. G 061P

LIGHT HOUSEKEEPING ROOMS WITH kitchenette. 1147 Hillside Street. B 5762

QUIET HOUSEKEEPING ROOM, EVERYthing supplied, no parties. B 5436

38a HOUSEKEEPING ROOMS TO RENT, UNFURNISHED

TWO UNFURNISHED ROOMS FOR RENT. Please call at 723 Roderick Street.

LARGE UNFURNISHED ROOM, WALKING distance. 1003 Vancouver Street.

39 HOUSEKEEPING ROOMS WANTED, FURNISHED

BY RETIRED GENTLEMAN, SEPTEMber 1, quiet warm room with kitchenette, close in, near bus. Fairfield preferred. B 2911.

LIGHT HOUSEKEEPING ROOM WANTED for lady pensioner in Esquimalt or Victoria West. B 6668.

39a HOUSEKEEPING ROOMS WANTED, UNFURNISHED

WANTED: LARGE HOUSEKEEPING ROOM with kitchenette and sink, by young lady working at O.V.A. Prefer near Oak Bay High School. G 4080. Miss Carlson, 1310 Haultain

WANTED TO RENT ONE LARGE OR two small rooms on ground floor, in vicinity of First United Church. N 2330

40 FLATS AND APARTMENTS TO RENT, FURNISHED

IN PRIVATE HOME ON LINDEN AVENUE, close to bus, furnished bed-sitting room. Private bathroom, kitchenette with gas hot-plate, fridge, automatic hot-water heated. Suitable one quiet business or retired lady. No bedding or china. Phone B 9167.

SMALL APARTMENT OR GROUND floor, living room, bedroom, bathroom and kitchen, near the Oak Bay Junction. Possession September 1. Rent $55. G 9106

... two-room suite. Kitchen and bed-sitting room. Suit business couple. G 1473

LADY TO SHARE FURNISHED SUITE near Cathedral, references required. Box 660, Victoria Press

BEDROOM AND KITCHEN WITH RANGEtte, telephone, newly decorated. $45. G 7601 mornings and after 6

IN OAK BAY—FULLY FURNISHED TWO-room suite, small kitchenette, semi-private bath. Business person. G 3821

BACHELOR SUITE, TWO ROOMS, FURnished. Rent $30.00. 826 Balmoral, near Arena Way

SMALL SELF-CONTAINED SUITE, SOON. 204 Windermere Place. N 3042 before 6 p.m.

TWO-ROOM SUITE, PARTLY FURNished. Fairfield district. B 0777.

TWO-ROOM BACHELOR SUITE, SELF-contained, in new building. N 5243

LANGFORD—SELF-CONTAINED MODERN two-roomed suite, garage. Belmont 33-Y

TWO-ROOM SUITE, LIGHT AND WATER, near Parliament Bldgs. $30. G 3376

FURNISHED APARTMENT SUITE. Apply Montrose Apartments

TWO-ROOM SUITE, ALSO HOUSEKEEPing room. 1313 Government.

FURNISHED APARTMENTS FOR RENT. Apply 1306 Government Street

BRIGHT CHEERFUL, FURNISHED TWO-room suite. Phone E 4000

BRIGHT ROOMY THREE-ROOM SUITE, private entrance, close in. G 0635

TWO-ROOM SUITE. PHONE B 6219

Luxuriously furnished apartment in Oak Bay. Six rooms. Fine view from the large windows. Adults only. $160.00 per month. Nicely furnished lower duplex. Close to Beacon Hill Park. Five rooms, garage. Rent $150.00 per month.

Hagar & Swayne Ltd.
VIEW AT BROAD — G 0581 - 2 - 6

40a FLATS AND APARTMENTS TO RENT, UNFURNISHED

AVAILABLE NOW—1048 SOUTHGATE Street, lower apartment in duplex. Two bedrooms, living, bathroom, kitchen, separate entrance. Coal and wood stove, water rates, electric meter, new hot-air furnace. Portion fuel allowed. Adults preferred, able to run furnace. Rent $65. Phone B 1615

AVAILABLE FOR OCCUPANCY ON September 1, an ultra-modern one-bedroom suite and a bachelor suite. Equipped with refrigerator and electric stove. This is a new place with carpets to the wall. Rent $65 to $90. Contact I. Y. Saunders, Newstead Realty Ltd. B 7134.

A FEW SUITES STILL AVAILABLE AT newly completed Riordiane Apartments. Self-contained three-rooms. Rent includes refrigerator, electric range, carpets, hot-water heat. Located at 1323 Broad Street. Phone G 1043, 9 to 6 o'clock.

UPSTAIRS SUITE AT 1166 ROCKLAND Avenue, consisting of large living room with fireplace, bedroom, bathroom and cabinet kitchen. Newly decorated. Large garden. $60 per month. Phone G 2833 or Colquitz 296 M after 6 o'clock.

1818 GOVERNMENT STREET SUITE consisting of one large room, bathroom and kitchen. Heating is by circulating heater with fuel supplied by tenant. Possession date September 1. Rent $37 per month. Apply janitor, Suite 201

UNFURNISHED SELF-CONTAINED 3-room and sun porch suite. City centre. Ground floor, hot-water heating. No children. No pets. Available September 1. G 5050. G 5654

SELECT BRIGHT THREE-ROOM SUITE. Hot-water heating, living room, bedroom, cabinet kitchen, modern gas range, three-piece bathroom. Garage. $67.50. 500 Linden. B 7506

THREE-ROOM SUITE, SELF-CONTAINED, newly decorated throughout, new range, tile, excellent location. $72.00 adults. After 6 p.m. weekdays, all day Sunday. B 1962

THREE ROOMS AND BATH, INCLUDING electric stove. Completely decorated. Vacant. Rent $65 per month.
FINANCIAL SURVEY LIMITED
1236 Government Street — G 8306

FONTUNEN MANN SELF-CONTAINED. Living room, bedroom, bath, electric kitchen. Heated. Apartment building in spacious grounds. Seven minutes from city. Adults. $62. Phone B 2677, 2-6 p.m.

FAIRHAVEN APARTMENTS
Modern three-room, self-contained suite. Hot-water heat. Close to stores and transportation. 2995 Hobbs Road, Cadboro Bay. G 1063

ACCOMMODATION OF ALL TYPES. LET US SAVE YOU TIME AND ENERGY. RENTALS UNLIMITED. 1310 BROAD ST

OAK BAY—UNFURNISHED FIVE-ROOM upper duplex. Oil range, automatic oil heat and hot water. Garage. $75 a month. N 7337 or B 5800

UNFURNISHED SUITE—PRIVATE ENtrance. Cyclas oil range, light and water supplied. $55. Vacant September 1. Apply 2038 Blackwood, between 4-8 p.m.

328 EDWARD STREET — RECENTLY REmodelled, two rooms and bath, self-contained. Immediate possession. Rent $43.50. Call Mr. Twamley, Gearer Randall Ltd. G 8109

UNFURNISHED THREE-ROOM UPSTAIRS suite. $4A per month. Light and water found. Private entrance. Immediate possession. Blanshard Street. Call Fraser Nisco, N 9412

OAK BAY—VACANT SEPTEMBER 1. NICE three-room suite with electric range and frig, heat and hot water supplied. $55. Phone B 6353

FOUR-ROOMED UNFURNISHED SUITE, hot-water heat, $70 per month. Venetian blinds. Phone G 1753. Central Park district.

AVAILABLE SEPT. 1 — THREE ROOMS and bath. $75. Garage available. Aravose Apartments, 1300 Fort St.

LUXOR MANOR—TWO-BEDROOM SUITE, immediate occupancy. Herwn Bros. Agencies Ltd., B 1183-5.

THREE-ROOMED APARTMENT SUITE, self-contained, hot water heated. Stanley Apartments. Phone G 7063 or G 7453

ON LUXE TWO-BEDROOM APARTMENT, carpeted, electric kitchen, hot water and heat. September 1. G 0130, mornings and evenings.

LARGE DUPLEX AT KINGS ROAD AND Douglas, good basement. Also small suite on waterfront, separate entrance. $30. B 5011

BRIGHT TWO-ROOM SUITE, FAIRFIELD, hot water heat. Suit business lady. Box 576, Victoria Press

FAIRFIELD—THREE ROOMS, SELF-CONtained. Business couple preferred. $17 Haringer. B 5263

TWO-ROOM SUITE, SINGLE LADY OR gentleman. Jubilee District. Suit Nurse. E 7318

GROUND FLOOR TWO SELF-CONTAINED rooms, Hillside. $25. Adults. B 1604, mornings.

THREE-ROOM SELF-CONTAINED SUITE. Supply own range. Working couple preferred. $35. Mr. Smith, N 6194

TWO-ROOM SUITE FOR ONE OR TWO ladies. Oak Bay. Clean home. $40 per month. G 9097

THREE-ROOM UPPER SUITE, SELF-CONtained. $47.00. No stove. G 7044

TWO APTS. LARGER AND SMALLER. Phone B 6666

BACHELOR SUITE, NEW MODERN block. Oak Bay. Ker & Stephenson. G 4127

LANGFORD—MODERN THREE-ROOMED, kitchenette, stove, garage. Belmont 23-T.

N 3544. FREE SERVICE TO LANDLORDS. RENTALS UNLIMITED, 1310 BROAD ST.

41 FLATS AND APARTMENTS WANTED, FURNISHED

YOUNG COUPLE WOULD LIKE TWO OR three-room furnished or partly furnished apartment, private entrance. Have small well-trained dog. Would like to move in on the 15th of Sept. Will need information before the 6th of Sept. $50 a month. Phone B 3664

MIDDLE-AGED COUPLE REQUIRE MODern, well-furnished apartment or house, two bedrooms, preferably sea view, for three months, option six, from November 1. Excellent references. Box 583, Victoria Press

COUPLE DESIRE THREE-ROOM FURnished suite in Esquimalt or Victoria West. G 9643

SUITE FURNISHED FOR ELDERLY couple, Fairfield or Oak Bay. G 1683.

41a FLATS AND APARTMENTS WANTED, UNFURNISHED

WANTED, BY QUIET ELDERLY COUPLE, heated apartment, close in, about four rooms, including large living room. Box 461, Victoria Press

FOR OCCUPANCY SEPTEMBER 1, FOUR or five-room apartment, adults. Rent to $90. B 5307. References.

42 HOUSES TO RENT, FURNISHED

SMALL FURNISHED HOUSE FOR RENT to reliable tenants for a six-month period. Refrigerator included. No children. Rent $65. Apply at 3485 Seymour Avenue anytime Sunday or after 5 p.m. on weekdays

FOUR ROOMS AND BATH, SEPARATE garage. Vacant September 1 for two months. Rent $70 per month. No children.
FINANCIAL SURVEY LIMITED
1236 Government Street — G 8306

A SMALL FURNISHED HOUSE FOR ... period. Frig included. No children. Rent $65. Apply at 3485 Seymour Ave., anytime or after 6 p.m. week days

THREE-ROOM FURNISHED HOUSE FOR six months from September 1. $60 per month. Box 600, Victoria Press

42a HOUSES TO RENT, UNFURNISHED

OAK BAY FIVE-ROOM STUCCO BUNGAlow, no basement. Adults only. $70 per month. Royne Realty, 734 Fort Street. N 1131

NEARLY NEW TWO-BEDROOM HOUSE to Lake Hill. Basement suite $110 a month. Box 500, Victoria Press

TWO RELIABLE ADULTS REQUIRE modern house with two bedrooms, in good locality. Phone N 4377

FIVE-ROOM BUNGALOW, OAK BAY, available September 1. References. Box 609, Victoria Press

42b HOUSES TO RENT, FURNISHED OR UNFURNISHED

JEEVES BROS.—MOVING AND STORAGE, packing, crating, local and long-distance moving to Island, B.C. mainland and Prairie points. Lift-Van service to Vancouver. B 0683

ALERT SERVICE TRANSFER CO., LTD. When moving call us for fast, reliable service. Lowest rates to Vancouver. N 6161

COZY MODERN TWO-ROOM COTTAGE, Langford, no children. G 3500, B 0983

43 HOUSES WANTED TO RENT, FURNISHED

WANTED — THREE OR FOUR-ROOM house, furnished, convenient, close to Victoria and transportation, for October 15. Retired. No children or pets. Will lease. Reasonable rent. Non-drinkers and smokers. Give references. Box 471, Victoria Press.

WANTED — THREE OR FOUR-ROOM house, furnished, convenient, close to Victoria and transportation for Oct. 15. Retired. No children or pets. Will lease. Reasonable rent. Non-drinkers and smokers. Give references. Box 471, Victoria Press.

MIDDLE-AGED COUPLE REQUIRE MODern well-furnished apartment or house, two bedrooms, preferably sea view, for three months, option six, from November 1. Excellent references. Box 583, Victoria Press

WANTED, BY TWO ADULTS FOR WINter, well-furnished house with two or three bedrooms, best references. B 6318 or Box 617, Victoria Press

43a HOUSES WANTED TO RENT, UNFURNISHED

WANTED—TWO-BEDROOM MODERN UNfurnished apartment or house. References available. Phone B 7000

TWO-BEDROOM HOUSE WITH ACREage on large garden area, and greenhouse. N 0867

TWO RELIABLE ADULTS REQUIRE MODern house with two bedrooms, in good locality. Phone N 4377

COMFORTABLE HOUSE OR COTTAGE within 10-mile area. G 9400

TWO-BEDROOM HOUSE BY PARTICULAR tenants. B 3338

44 HALLS, STORES AND OFFICES TO RENT

HEWNSTEAD HALL, KITCHEN FACILITIES, grand and upright piano, seating capacity 160. Reasonable rates. Located at 720 Fort Street. Phone B 7194

MODERN OFFICES TO RENT IN STOBART Building, 745 Yates Street. Suitable doctor or other professional or business person. Elevator and janitor services. G 5541.

LARGE WELL-HEATED OFFICES FOR rent, 2006 Douglas Street, five blocks from the City Hall. Reasonable rent. No parking problems. Phone G 3829

STORE AT OAK BAY JUNCTION, GOOD for any business. Rent only $35. Call Snape Hewnstead Realty. B 7194.

OFFICE ON STORE, 844 FORT STREET, vacant October 1. $75 per month. A. Olson, Johnston & Co. Ltd. B 5848

OFFICE SPACE WITH TELEPHONES. GOOD central location, suitable for accountant. E 0638, B 7190

CENTRALLY LOCATED HALL, PIANO and kitchen facilities. N 4722, 9-5 p.m.

46 WANTED TO RENT MISCELLANEOUS

List Your Houses, Bungalows, Flats, Apartments or Duplexes to Let With
PEMBERTON, HOLMES LTD.
G 8124

We have a steady demand for all types of homes furnished and unfurnished. We keep a list of all inquiries so as to be able to send you the tenant who suits your home. We guard your interest in choosing the tenants which would suit you and are of good standing. Our charges for letting your home are reasonable and we are pleased to manage same for you if you wish.
Telephone G 8124 and list with us

Pemberton, Holmes Ltd.
1002 GOVERNMENT STREET

47 CARS FOR SALE

COMPARE THESE VALUES AT 837 YATES STREET

1947	BUICK SPECIAL SEDAN. Gold Seal Guarantee. Radio, hot and cool air conditioner	$1795
1946	MERCURY COACH. Heater, mat covers, with Gold Seal Guarantee	$1195
1948	MONARCH SEDAN. Heater. Gold Seal Guarantee	$1395
1948	HILLMAN SEDAN	$795
1949	AUSTIN COACH, in perfect condition	$1025
1950	PREFECT SEDAN, low mileage, in new condition	$950
1946	HILLMAN SEDAN, for a low price of	$650
1937	PLYMOUTH.	

E-Z TERMS

Lot 2 — G 7198 — 837 Yates

J. M. WOOD MOTORS
OPPOSITE ATLAS THEATRE

GOODWILL USED CARS
Available Only at
DAVIS MOTORS LTD.
60 to Choose From
900 FORT STREET AT QUADRA
and
920 YATES ST. (NEXT TO BOWLADROME)

2345 Douglas St. — G 2511
VICTORIA AUTO SALES LTD.
TERMS, TRADE UP OR DOWN
EXCEPTIONAL
1939 CHRYSLER SEDAN—New paint, heater, good tires. Was $795, now only — $695

LIFE'S LIKE THAT — By Fred Neher

"If I pay this much for a refrigerator, I'm going to get some good out of it during this hot weather!"

47 CARS FOR SALE

WILSON MOTORS LTD.
E 1108 — E 1108
VICTORIA'S LARGEST DEALER

RED SPOT SPECIAL
1951 METEOR CUSTOM TWO-DOOR SEDAN. Fully reconditioned and guaranteed. Immaculate inside and out. Advertised yesterday for $2,095. On the spot for — $1945
Save $150 today on this Wilson OK.

MORE OUTSTANDING BARGAINS

1950	OLDSMOBILE SEDAN, 98, Hydramatic drive, radio, heater	$2795
1951	CHEVROLET SEDAN, heater	$2060
1949	FORD COUPE, radio, heater	$1695
1948	PONTIAC SEDAN	$1595
1950	AUSTIN SEDAN	$1245
1947	MONARCH SEDAN	$1195
1946	MERCURY SEDAN	$995
1939	BUICK SEDAN	$895
1937	OLDSMOBILE SEDAN	$695
1941	FORD SEDAN	$645
1939	DODGE COUPE	$495
1939	FORD TWO-DOOR	$395
1938	HILLMAN SEDAN	$345
1938	BUICK SEDAN	$295
1936	FORD TWO-DOOR	$195
1934	DODGE COUPE	$145

MANY MORE TO CHOOSE FROM

We have a large selection of used trucks one to suit your needs priced from $3,795 down to $495

OVER 30 TO CHOOSE FROM

REMEMBER A GOOD DEAL DEPENDS ON A GOOD DEALER

WILSON MOTORS LTD
Open Evenings Until 9
B 1130 — E 1108

HERE'S PROOF
Shop With Nicholls and Save Dollars

1949	STUDEBAKER STARLIGHT COUPE	$1745
1947	OLDSMOBILE SEDAN, Hydramatic, fully equipped. Down	$760
1946	FORD CONVERTIBLE	$1395
1941	CHEVROLET CLUB COUPE	$995
1940	OLDSMOBILE SEDAN	$895
1938	CHEV SEDAN, in excellent condition	$745

WE TRADE UP OR DOWN

Our Open-Air Showroom Is Open From 9 a.m. to 9 p.m.

Bernie Nicholls Car Sales
951 YATES — B 1032

LOUIS NELSON LTD
837 PANDORA AVENUE — N 6113

AUGUST SPECIALS
'50 VANGUARD, new paint — $1,300
'50 AUSTIN A40, in A1 condition — $1,140
'52 HENRY J VAGABOND Demonstrator, 1,500 miles only. New car guarantee — $1,900
'48 AUSTIN A40 SEDAN, 19,000 miles, immaculate — $1,000
'50 CHEVROLET SEDAN, exceptional condition — $1,675
'50 DODGE SEDAN, special de luxe, heater, immaculate. Engine overhauled — $1,500
'47 AMERICAN PONTIAC SEDAN, 'Streamliner' model, custom radio and heater, new tires, paint, like brand new throughout — $1,000
'40 CHEVROLET COACH, new paint, custom radio and heater, perfect condition — $1,100
'38 PONTIAC SEDAN — $175
'47 STANDARD ROADSTER CONVERTIBLE, heater, fog lights, new paint
'41 INTERNATIONAL PANEL, in first-class condition, give-away price

SPECIALS
1951 FORD CUSTOM SEDAN, radio and air conditioner — $2195
1950 PREFECT SEDAN, heater — $925

FRANK IVINGS' GARAGE
1401 BLANSHARD

PITZER & NEX MOTORS LTD.
HILLMAN SALES & SERVICE
SHOWROOM OPEN 8 A.M. TO 9 P.M.
1950 HILLMAN MINX
1948 HILLMAN MINX
1948 CHEVROLET COACH
1947 FORD 5-PASSENGER COUPE
2300 DOUGLAS — PHONE E 3033

GLADWELL MOTORS
Victoria's Volume Dealer

1951 Meteor Custom Sedan, overdrive	$2,495
1950 Meteor Tudor	$1,850
1948 Ford Sedan	$1,385
1949 Ford Sedan	$1,395
1948 Oldsmobile, Hydramatic "8"	$1,895
1940 Champion Tudor	$650
1943 Ford Sedan	$750
1941 Ford Sedan	$650

BRITISH CARS

1951 Hillman Sedan, black, white walls	$1,550
1951 Prefect Sedan	$1,095
1948 Anglia Tudor	$500
1950 Standard Sedan	$500

LOW COST CARS

1941 Chevrolet Club	$495
1938 Buick Sedan	$395
1935 Chevrolet Sedan	$195
1935 Studebaker Sedan	$150
1937 Chevrolet Tudor	$215
1934 Chevrolet Coupe	$95

TRUCKS

1950 Ford ½-Ton Pick-up	$1,145
1939 Mercury ½-Ton Pick-up	$1,050
1950 Morris ½-Ton Pick-up	$1,050
1941 Ford ½-Ton Pick-up	$450

800 PANDORA AVENUE
OPEN NIGHTS TILL 9 P.M.
B 3111 (Days) — B 3112 (Evenings)

Shop at the Home of the GOLD SEAL CARS

1950	FORD BUSINESS COUPE, heater	$1495
1951	METEOR SEDAN, air conditioner, sun visor, in A1 condition. Just the car to make your vacation a perfect holiday	
1950	STUDEBAKER CHAMPION COACH, low mileage, climatiser equipped, a gold seal special. Very clean inside and out	
1942	CHEVROLET SEDAN, this car has been completely reconditioned, a very good buy for only	$995
1935	CHEVROLET SEDAN, heater and seat covers, will provide excellent transportation. Priced for Saturday only	$295

Come in and ask for a demonstration of our Gold Seal Cars today.
Buy With Confidence at
J. M. WOOD MOTORS
1033 YATES STREET — G 7130

BETTER USED CAR BUYS
WE HAVE ALL MAKES AND MODELS

1947	PONTIAC SEDANETTE	$1395
1950	AUSTIN A-40 STATION WAGON	$1295
1940	AUSTIN A-40 SEDAN	$995
1948	VAUXHALL SEDAN	$795

SPECIAL
1931 MODEL 'A' ROADSTER, snappy performance — $195

These and Many More to Choose From. We Invite Your Comparison. Come In and Look Over Our Stock Of Good Used Cars.
Evenings, Call J. Harris, N 5060

THOMAS PLIMLEY LTD.
Est. 1893
1010 YATES STREET — Phone G 7181

SUPER BUYS AT SUPER SERVICE

1948	DODGE PICKUP	$1095
1949	WOLSELEY SEDAN	$955
1950	HILLMAN SEDAN	$1395
1941	MORRIS SEDAN	$495
1940	NASH 3-PASS. COUPE	$755

Night Calls
John Brydon — Morris B. Greenman
Colquitz 60 T — B 0368

VICTORIA SUPER SERVICE LTD.
FOR BEST VALUES IN USED CARS—SEE US
Corner Johnson and Blanshard
N 1586 or G 6026

SPECIALS
'51 BUICK Coach, immaculate
'51 DODGE Suburban, fully equipped
'47 METEOR Sedan, low mileage
'51 CHEV Convertible, like new
'47 MERCURY Mechanic's Special
'46 PLYMOUTH Sedan, A1 condition
'36 Roadster, '47 Mercury motor
JUST ONE OF OUR BIG BARGAINS
'42 MERCURY Sedan, special — $300

F. & S. CAR SALES
1233 QUADRA

CAPITAL AUTO SALES
2819 DOUGLAS STREET — GARDEN 9723
WHERE A LITTLE CAPITAL GETS A LOT OF CAR

DAVIS MOTORS LTD.
TWO LOCATIONS
900 Fort St. — 920 Yates St.
G 5184 — G 8342

YOUR TRADE-IN
WILL PROBABLY MAKE MORE THAN THE DOWN PAYMENT ON A LATE MODEL OR NEW CAR.
YOU CAN ESTIMATE ITS VALUE YOURSELF SIMPLY. CHECK THE AVERAGE ASKING PRICES OF CARS OF THE SAME AGE AND MODEL THAT YOU SEE IN THE PAPERS, THEN DEDUCT THE RECONDITIONING COSTS FROM THAT AMOUNT AND YOU WILL BE VERY CLOSE TO YOUR PRESENT CAR'S MARKET VALUE AS IT NOW STANDS.
OUR APPRAISERS WILL PROVIDE THE RECONDITIONING DATA FOR YOU FOR AN EXACT VALUATION.
THE WHOLE THING IS VERY SIMPLE AND TAKES BUT A FEW MINUTES OF YOUR TIME. LET US HELP YOU GET BEHIND THE WHEEL OF A CAR YOU CAN REALLY ENJOY. HERE ARE GOOD EXAMPLES.

1951	FORD CUSTOM SEDAN. Radio, heater, etc., looks and runs like new	$2195
1950	MERCURY CONVERTIBLE CLUB COUPE. Power top and windows. Other extras	$2495
1947	OLDSMOBILE 8 SEDAN. Hydramatic drive, custom radio and heater, whitewalls, etc. Driven only 35,000 miles	$1750
1942	PLYMOUTH CLUB COUPE. Radio and heater	$995
1936	CHEVROLET DE LUXE SEDAN. Clean smart car, good rubber and motor	$450

30 OTHERS TO CHOOSE FROM

TRUCKS
Large stock of makes, models, sizes and types. Come and make us a proposition.
For after Hours Information Please Phone Any of the Following Salesmen
Harold Brunell, B 9106
Glen O. Smith, B 7304
Sam Taylor, B 4300
Gus Mutler, G 5310
Jack Clements, Albion 306R
Bruce Tisdell, B 1946
Gordon Tomlin, G 6164, 6 to 9 p.m.
Les Johnson, B 7001

DAVIS MOTORS LTD.
BUICK - PONTIAC - VAUXHALL
G.M.C. TRUCKS

OLSON'S
1036 YATES — G 1144

$75 — $75 — $75
YOU'LL HAVE TO HURRY FOR THESE SPECIALS. ASK OUR SALESMEN TO SHOW YOU STOCK NUMBERS 1760B—1725B—1067B—1770A—1711B
Take Your Choice Each
$75 — $75 — $75

YOU CAN'T BEAT AN OLSON DEAL

DOWN PAYMENT

1939	HUDSON SEDAN. Nice condition	$250
1941	HUDSON SEDAN. Good value	$275
1946	DODGE SEDAN. Heater	$425
1948	PLYMOUTH SEDAN. Outstanding	$525
1949	METEOR SEDAN. Air conditioner, new motor	$600
1950	AUSTIN A-40. Very good	$375
1950	CHEVROLET SEDAN. Air conditioner	$625
1949	OLDSMOBILE SEDAN. Value plus	$725
1950	DE SOTO SEDAN. Custom model	$875
1951	AUSTIN A-40. As new, 6,000 miles	$525

TRUCK SPECIALS

1947	FARGO ¾-TON EXPRESS. Top condition	$997
1950	DODGE 1-TON EXPRESS. Near perfect	$1797
1950	MERCURY 1-TON EXPRESS. Showroom condition	$1347

FOR THE BEST DEAL IN TOWN IT'S
OLSON'S
G 1144 — 1036 YATES

DOUGLAS STREET BARGAIN EXCHANGE
"BETTER USED CARS AND TRUCKS"
EASY TERMS — TRADES WELCOME

1951 OLDS ROCKET 98 SEDAN — This low-mileage car is fully equipped with custom radio, air-conditioner, nylon seat covers, whitewalls, etc. Gleaming black and chrome exterior. Can be bought for the low price of — $2995

1948 PACKARD SEDAN — Fully equipped, painted an attractive gypsy green. A real below market value at only — $1895

1941 CHEVROLET SEDAN — Tip-top shape throughout. Lots of trouble-free driving here — $950

1939 DODGE SEDAN—Good motor and tires, body sound, new metallic blue paint. The best buy in town at — $595

1938 NASH SEDAN — Excellent transportation, two new tires. Only — $395

TRUCK SPECIALS

1947 MERCURY HALF-TON EXPRESS —Good running order, new paint job — $895

1938 CHEVROLET TWO-TON FLAT DECK. Only 1,000 miles on new motor. A steal at only — $450

1938 FORD HALF-TON PICKUP. An excellent little truck and good buy for — $395

1944 DODGE ALL-METAL STATION WAGON — Seats eight persons, reconditioned, and will paint your color — $1095

MANY MORE TO CHOOSE FROM
OPEN TILL 9 P.M.
PHONE G 3413
1900 DOUGLAS ST.

COMPARE OUR VALUES

1951	STUDEBAKER CHAMPION STARLITE COUPE—Like new. Climatiser. A real special. Price	$2295
1948	MERCURY SEDAN—Brand new motor, heater. Price	$1295
1950	AUSTIN SEDAN. Heater	$1095
1951	HILLMAN SEDAN—Heater	$1395
1950	HILLMAN SEDAN—Heater	$1295
	NEW HILLMAN DE LUXE SEDAN. Fully equipped. Victoria	$1905

JAMESON MOTORS LTD.
740 BROUGHTON ST. VICTORIA, B.C.

MAKE US AN OFFER!
1947 AUSTIN "8" SEDAN — A little beauty
1938 HILLMAN SEDAN — Good transportation
1937 FORD COACH — A good, clean car
1937 WILLYS COUPE — Mechanically good.

MASTERS MOTOR CO LTD
540 VIEW — PHONE E 3041

NATIONAL MOTORS LIMITED
Your Ford Dealer Since 1909

A1 SPECIAL
1949 METEOR COUPE, green finish, radio, heater and many more extras. WAS $1,500. NOW $1450
SAVE $100

Salesmen	Call Evenings
Steve Chamut	Sidney 670
Wally Cannerton	G 1470
Bob Curran	G 3198
Ray McGillivray	G 6508
John Tisdale	G 6177
Bel Ulrich	B 7770
Alex Anderson	B 3650
Ralph Beater	B 7159
George Clark	G 8206

1931 MORRIS OXFORD SEDAN, radio and heater	$1095
1950 FORD SEDAN, heater	$1095
1948 FORD SEDAN, heater	$1095
1949 METEOR TUDOR, radio and heater	$1750
1946 PREFECT SEDAN	$ 600
1946 FORD TUDOR, heater	$1095
1950 ANGLIA TUDOR	$ 785
1948 FORD TUDOR, radio and heater	$1195
1947 MONARCH SEDAN, radio and heater	$1495
1946 OLDSMOBILE "8" Hydramatic, radio and heater, new tires, grill guards, like new	$1550
1941 FORD SEDAN, radio and heater	$ 825
1938 NASH SEDAN	$ 575
1938 PLYMOUTH COUPE, heater	$ 325
1939 DE SOTO COUPE, heater	$ 395
"A" FORD	$ 125

MORE TO CHOOSE

TRUCKS

1947 FORD PANEL ½-TON	$ 995
1949 FORD ½-TON PICKUP	$ 895
1949 THAMES ½-TON PANEL	$ 995
1948 FORD 1-TON C & C 134" wheelbase, very good condition	$ 845
1947 FORD 3-TON C & C 158" wheelbase, 18-ply tires	$1595

"HEART OF AUTO ROW"
810 YATES STREET — 861 VIEW STREET
G 6177

TIP TOP AUTO SALES
1030 YATES STREET

ENGLISH CAR SALE

1951	OXFORD SEDAN	$1595
1950	AUSTIN COUNTRYMAN	$1395
1949	AUSTIN SEDAN	$1095
1949	AUSTIN SEDAN	$1145
1948	AUSTIN SEDAN	$925
1946	AUSTIN SEDAN	$695
1949	VANGUARD SEDAN	$1195
1949	VANGUARD SEDAN	$1245
1947	STANDARD CONVERTIBLE	$645
1948	M.G. ROADSTER	$1295
1940	AUSTIN COACH	$445

MANY MORE TO CHOOSE FROM

TRADE UP OR DOWN — SHOP WITH NICHOLLS AND SAVE DOLLARS

Open From 9 A.M. to 9 P.M.
Bernie Nicholls Empire 5913

MODEL A's $35 TO $150
ROADSTERS — COUPES — SEDANS
Come and Get 'Em at
SPEEDWAY AUTO SALES
Next to Atlas Theatre
946 YATES STREET — G 7421

CENTRAL AUTO SALES
855 PANDORA TO JOHNSON — B 6019
'51 Ford, like new, overdrive.
'51 Hillman, black beauty.
'50 Dodge Club, immaculate.
'46 Pontiac, what a car!
'47 Mercury, exceptional.
'50 Ford, every inch a beauty.
Just a fraction of our stock!
Cheapies—'34 Chev—'33 Chev—'31 Ford
BETTER CARS & MORE PEOPLE & LESS

1950 CUSTOM DODGE CONVERTIBLE—Excellent condition, fluid drive transmission, equipped with custom radio and heater and seat covers, white wall tires, etc. Metallic blue. Must sell immediately. Phone Col. 34-T, between 5 and 10 p.m., all day Sunday

1950 METEOR CUSTOM LINE $2,300, 1950 Ford Tudor $1,900. Sell or accept older car as part payment. 1939 Hudson 112, $450. Phone B 3181, Local 106 or Belmont 100-R.

1615 DOUGLAS ST. — AUTOMOBILE INsurance is well written at low rates. Rowles, Foster, Ltd. 24-hour telephone service. Beacon 9101.

1948 CHRYSLER WINDSOR SEDAN, 31,000 miles, automatic transmission. Exceptional condition. Price, $2,175. N 9733 or B 7650

1948 PLYMOUTH SPECIAL COUPE. Radio, heater, spotlight, etc. 1,000 miles on completely reconditioned motor, new paint job. N 3462, 6 a.m. to 5 p.m.

1949 METEOR CUSTOM DE LUXE SEDAN. One owner. $1,300. Heater, excellent condition throughout. 1130 Summit Avenue, Apartment 303 (back). After 5 p.m.

1951 CHEVROLET DE LUXE FLEETLINE sedan. Completely equipped, power glide transmission, low mileage. Showroom condition. G 0683

1949 STUDEBAKER CHAMPION FOUR-door sedan, custom radio, air-conditioned, under seat heater, price $1,650. Albion 30R

1951 VANGUARD SEDAN, GOOD CONDItion. Owner transferred. Priced for quick sale $300 below current prices at $1,650. Phone Keating 100Q.

1950 METEOR DE LUXE FOUR-DOOR sedan. Black. White sidewalls. A1 condition. 16,000 miles. Wilson Suite 8, 1270 Richardson

1938 BUICK SEDAN WITH HEATER, goes only 70,000 miles. One owner only. New tires, wonderful condition. $1,000. G 4733

1941 OLDSMOBILE SPECIAL DE LUXE sedan. Heater, air-conditioner, custom radio. A lovely car. Priced right. Phone owner G 5409 or B 3643

LANGFORD AUTO SALES, BELMONT 202W. Low overhead means a better buy for you.

MORRIS MINOR CONVERTIBLE, BLACK, excellent shape. Naval officer leaving town. B 3906

1951 OLDSMOBILE 98 HARDTOP, ALL de luxe equipment, $4,250. Trade or terms. 756 Caledonia Avenue

1948 CHEVROLET FLEETMASTER SEDAN. Custom radio, heater. Price $1,085. Sidney 383Q.

1946 CHEVROLET COACH, MUST SELL, owner leaving. $875 or best offer. N 5830, Sunday and evenings.

1951 M.G. T.D. SPORTS ROADSTER. TWO-tone blue, radio and other accessories. E 1341, 5-7 p.m. Must sell.

1950 PONTIAC DE LUXE SEDAN, 11,000 miles, perfect condition. Radio and heater. $2,075. Private. 2001 Inez Drive

1946 FORD RADIO, HEATER, GOOD condition. Can be seen at 480 Griffiths Street between 5 and 5 p.m.

1951 VANGUARD, LEAVING TOWN, MUST sell. Radio and heater, 14,000 miles. One owner. Price $1,450. B 4015

1947 FORD COUPE FOR SALE, RADIO, heater, good tires, in good running order. Apply 1265 Montrose Avenue

$900 OR REASONABLE OFFER. HUMBER sport shipe. Excellent condition. Must sell, going to U.S. B 3662

1941 CHEVROLET SEDAN, EXCELLENT condition, best offer. G 0328. 91 Linden

1949 CHEVROLET SEDANETTE, EXCELlent condition. 2604 Government Street

1936 COACH, GOOD TRANSPORTATION, cheap for cash. 3287 Whittier Ave.

1948 FORD THAMES ½-TON PANEL, $400. B 6848

SPEEDWAY AUTO SALES - G 7421. Terms, trades. 946 Yates

A-40 AUSTIN, LATE 1948, WILL CONSIDER trade. E 1470 or 101 Rushby.

K-M AUTO SALES, B 0073, BUYS, SELLS good used cars. 1101 Yates

1940 CHEVROLET SEDAN IN GOOD CONdition. $1,075. 3831 Prior

1950 JAGUAR XK 120, LIKE NEW. Phone G 6968

1936 FORD COUPE, GOOD CONDITION. Evenings, B 7484

1938 DODGE, BLACK, RADIO AND HEATer, ... miles, condition. 1118 North Park.

1947 HUDSON 6, RADIO AND HEATER. Cheap for cash. B 7419

1937 ESSEX SEDAN, GOOD CONDITION throughout. $100. G 7482

1940 AUSTIN A40, GOOD CONDITION. Phone E 8779

1935 FORD, FIRST OFFER OVER $50. B 3617. 944 Fairfield Road

47a TRUCKS AND TRAILERS FOR SALE

1948 THREE-TON CHEVROLET TRUCK, 1 on St. Paul hoist, 12 ft. steel box, tires excellent. Extras: radio, heater, 11 spare tires. $3,300. B 2771

1947 FARGO PANEL TRUCK, HALF TON. Brakes just relined, engine perfect condition, tires good. $840 or best offer. 1098 San Juan Ave., no call Albion 33

CHEVROLET PANEL, $1,350. 1936 MERcury low-top flat, $1,285. 1945 Jeep, $500. Victoria Auto Sales. G 2511

1947 MERCURY PANEL, IN VERY GOOD shape, new brakes. A real bargain for $700. G 4886. 1649 Taunton St.

1938 FORD ½-TON PANEL. GENERAL condition fair, excellent rubber. $225 cash or what offers? Colquitz 607 M

1947 FARGO ONE-TON EXPRESS. ONE owner, mechanically A1. 10 Rushby.

30-FOOT HOUSE TRAILER, $450 OR BEST offer. 2419 Douglas Street

USED TRUCKS
1947 FARGO DUMP TRUCK, 4-6 yard all-steel body, 7 gallon Saint. Good mechanical condition. If you need this type of truck it will pay you to look this one over.
COMPLETE FOR ONLY — $1395
FARWEST MOTORS LTD
YATES at VANCOUVER — G 5176

47b PARTS, TIRES AND ACCESSORIES

RECAP YOUR TIRES
600 x 16, $10.50; 670 x 15, $12
FRANCIS BATTERY & TIRES
Quadra Street — Phone B 7033

CLARKE'S AUTO PARTS, 3301 DOUGLAS. Used parts for cars and trucks

SPRINGS, GLASS AND BRAKE LININGS. Sandy's Auto Parts, 731 Cormorant. B 7531.

REAR-END FOR N 8 INTERNATIONAL, two-speed 5-ton Eaton. 626 Skinner

USED CAR PARTS AND TIRES FOR SALE, real cheap. 663 John Street

WRECKED '37 V8, '39 V8 TRUCK, PONtiac, Chevrolet, 18, 30 tires. G 4327

"Victoria Continental Kit"
Give your Ford that very popular Continental styling. Lengthens appearance of your car considerably. Lowers back end 3 inches for that custom look. Now in stock at a special price.
En - 11NE - ly Yours
DICKINSON & DUNN
ARENA WAY BACK OF THE BAY

12-VOLT ACME FIBERGLAS BATTERIES, $23.00 Ex.
18 Months' Guarantee
FRANCIS BATTERIES & TIRES LTD
1612 Quadra Street — Phone B 7033

47c AUTO REPAIRS AND SERVICE

ENGINE RECONDITIONING SPECIALISTS —Get our prices. Complete job, rebore, install pistons, pins, rings. New engine performance. Easy on gas and oil. CHET BOWMAN GARAGE, 724 JOHNSON

MOONEY'S AUTO BODY SHOP. B 6177. Complete collision repairs, painting, etc.

FERNY'S AUTO BODY. FREE ESTImates. 2001 Douglas. B 4384

47d AUTO FINANCING AND INSURANCE

AUTOMOBILE FINANCING
Purchases of automobiles, household appliances and industrial equipment financed on monthly payment plan.
Loans on Late Model Cars
Reasonable Rates — Prompt Service
ISLAND FINANCES LIMITED
1118 Broad St. — Phone Garden 6631

PURCHASE YOUR CAR AT 50% REDUCTION IN CARRYING CHARGES
6% INTEREST ON UNPAID BALANCE
GILLESPIE, HART & CO. LTD.
611 FORT STREET — GARDEN 1181

CAR INSURANCE COSTS ONLY $17 TO cover in B.C. to get a pink card.
J. W. BUCKLER INSURANCE AGENCIES
124 Pemberton Building — Phone B 3144

SAVE MONEY ON CAR INSURANCE. Preferential rates to first-class risks. E 3783. James & Scott, 330 Pemberton Building.

UP-TO-THE-MINUTE AUTO INSURANCE. J. W. O'Reilly, 605 Courtney. N 6644, B 7150

SALES OR LOANS FINANCING. H. W. Miller & Co., 1000 Government Street.

48 CARS AND TRUCKS WANTED

MODEL A FLAT DECK OR ANY OTHER old model license and necessary. About $150. Phone B 7469

CARS URGENTLY NEEDED FOR CONSIGNMENT. CHABB'S AUTO SALES. G 9513

MECHANIC REQUIRES CAR FOR REpairing with good body. Price between $200 and $300. G 1003

CARS WANTED—CASH OR CONSIGNment. Pitzer & Nex Motors Ltd. N 6016.

WANTED—SMOOTH 600x16 TIRES FOR recapping. H-M Auto Sales. B 5832

WILL PAY CASH FOR LATE MODEL cars. 2419 Douglas Street

CASH FOR YOUR CAR. SEE MASTERS Motor Co. Ltd.

OLD CAR TO WRECK. B 6611.

49 BOATS AND MARINE FOR SALE AND WANTED

— ALL WEATHER BOATS —
14 to 16-ft. Inboard and Outboard Power Boats, 17 and 18-ft. Sport Fishing Craft, with light shelter cabin. Interior layouts optional.
New building 18-ft. V-bottom plywood boats, complete or semi-finished to suit.
Boats of all types to order.
Inquiries welcome
VOGLER'S SEACRAFT
3041 DOUGLAS ST. — B 8413

BOAT LUMBER FOR SALE
Yellow Cedar — S. G. Red Cedar — Hardwoods—Extra long plywood ... — Boat plans ...
BUILDERS SASH & DOOR LTD
300 Garbally Road — B 4171-3172

OWN AN OZANNA AND YOU HAVE THE best. 17 G. to 16 ft. prefabricated kits. Write or phone for catalogue.
THE PATTERN SERVICE
B 6280 — 1066 Munson Avenue — B 1635

A REAL BUY. 18-FT. CARVEL-BUILT motorboat. Briggs-Stratton motor with clutch, beautiful condition, a safe comfortable family boat. $300. Motor only $100. Phone Sidney 307 R.

34-FT. CABIN CRUISER, GOOD MARINE engine, well equipped. Pinchy. $4,750. Consider real estate in exchange. B 3090

16-FOOT BY SPOOT V-BOTTOM WITH shelter cabin, 6 H.P. inboard, boat and motor both new. Phone B 5856

SIX-INCH BEAVER JOINTER, HALF-horse power motor. Phone Keating 81 X.

FOSTER'S SHIPYARD
Build and repair vessels of all types. Machine work, welding, etc. Marine ways.
1410 Bay Street — Phone G 4480

49 BOATS AND MARINE FOR SALE AND WANTED

KUHLS-SEALTITE

A true rubber-base liquid sealer. Can be applied with brush or oil can. Seals all hard-to-get-at places and can be painted over in 24 hours. Guaranteed to withstand all weather conditions.
A Superior Sealer Available At

SHIP CHANDLERS
(McQUADE'S LTD.)
1213 WHARF STREET PHONE B 1151

SAVE ONE-THIRD TO ONE-HALF WITH

CHRIS-CRAFT KIT BOATS

18 Models—8' Pram to 21' Cruiser. Evinrude Outboards, 3 to 25-h.p.

ORR & JAMES LTD.
1210 WHARF STREET M 2121

MEN!

WHEN YOU ARE PLANNING AND BUILDING THAT NEW BOAT FOR NEXT YEAR COME IN AND SEE US ABOUT YOUR REQUIREMENTS

EDWARD LIPSETT, LTD.
509 Bastion Street

JOHNSON OUTBOARD MOTORS
BRIGGS-STRATTON AND WISCONSIN AIR-COOLED MOTORS
PARTS · SERVICE
SHAFTING · PROPELLERS AND EQUIPMENT

ANGUS MARINE
844 YATES STREET G 7431

RESOLAD AND TRIPLE "C"
SURFACING PRODUCTS LTD.
849½ Fort B 1823

51 PERSONAL LOANS

Here's Why PERSONAL Is Your Best "Buy"!

"Yes" to four out of five employed people—married, single.
Lunch hour service.
Payment date to fit payday.
One-visit loans (phone first).
Nationwide credit at over 700 affiliated offices in U.S. and Canada.
Loans for any worthy purpose.
No endorsers or bankable security required.
Loans for balance of down payment on homes and home repairs.

Don't borrow unnecessarily, but if a loan is the answer, come in, phone or write today.

LOANS $50 to $1,200 on Signature, Furniture or Auto

PERSONAL FINANCE CO. OF CANADA
Suite No. 1, Second Floor, 850-A Yates St.
Phone B 7248
Loans made in conformance with Consumer Credit Regulations

QUICK AUTO LOANS AT NIAGARA

There are auto loan experts at Niagara. You can get up to $1,000 or more on your terms. You choose from many plans, or a friendly private talk will settle one which suits you. Here is a strong Canadian company with branches everywhere. Come in today.

NIAGARA
FINANCE COMPANY LIMITED
640 Fort St., 24 Winch Bldg.
PHONE G 9365

51a MORTGAGE LOANS

FUNDS ON HAND AND IMMEDIATELY AVAILABLE FOR MORTGAGE LOANS LARGE AND SMALL AMOUNTS. LOW interest — quick decisions — repayment to suit — reasonable charges. Mortgages and agreements purchased.
Consult Our Mortgage Department
P. R. BROWN & SONS LTD.
Serving Victoria for Over 60 Years
1115 Broad Street Phone Garden 7171

APPLICATIONS FOR LARGE OR SMALL mortgages appreciated. N.H.A. loans available. We specialize in refinancing, also purchasing mortgages and agreements. Mr. W. S. Kirkpatrick, Financial Survey Limited, 1234 Government Street. G 8305.

WE HAVE AVAILABLE IMMEDIATELY the amount of $30,000 for mortgage on down-town business property.
LEACH & SPARKS
1118 Blanshard Street B 1117

PUT YOUR SAVING TO WORK
INVEST IN WELL-SECURED MORTGAGES

First mortgage, $3,000 at 6½%; pays $35 monthly, three-year term. Property value, $7,000.

First mortgage, $3,500 at 6%; pays $40 monthly, three-year term. Property value, $8,000.

First mortgage, $8,000 at 6%; pays $100 monthly, three-year term. Property value, $20,000.

DISCOUNT MORTGAGES

First mortgage, $1,070 at 6%; pays $30 monthly. Discount, $70. Property value, $8,500.

First mortgage, $4,200 at 6%; pays $75 monthly. Discount, $300.

First mortgage, $4,700 at 6%; pays $60 monthly. Discount, $1,000. Property value, $9,000.
J. O. Smith, Evenings, B 5484.

FINANCIAL SURVEY LIMITED
1234 GOVERNMENT STREET
Phone Garden 8305

MORTGAGE LOANS IMMEDIATE DECISIONS
GILLESPIE, HART & CO. LIMITED
611 FORT STREET PHONE M 1181

A. BERNARD & CO. LTD.

LARGE AND SMALL AMOUNTS FOR residential and business properties at low rates. Progressive N.H.A. building loans at prevailing rates.
620 FORT STREET Phone Garden 8135

MONEY TO LOAN ON FIRST MORTGAGE, quick decisions, no delay. Let us help finance your new or old home.

Brown Bros. Agencies Ltd.
1125 BLANSHARD STREET

MORTGAGE LOANS
to meet your INDIVIDUAL REQUIREMENTS
PEMBERTON, HOLMES LTD
1002 GOVERNMENT ST PHONE M 8124

52 WANTED TO BORROW

WANTED—CLIENTS WITH LARGE OR small sums of money to invest in first mortgages at 6% interest, good monthly payments. Inquiries appreciated. Mr. Smith or W. S. Kirkpatrick, G 8305, Financial Survey Limited, 1234 Government St.

Private funds required for sound first-class mortgages, good monthly payments at 6% interest.

A. BERNARD & CO. LIMITED
620 Fort Street Phone G 8135

53 TIMBER BROKERS

SMALL MILL WANTED TO CUSTOM CUT [illegible]

53a TIMBER WANTED

WANTED AT ONCE—LARGE OR SMALL stands of timber. Atom Lumber Co., 210 Johnson Street West, B 2348. Evenings, G 1412.

54 BUSINESS OPPORTUNITIES

VANCOUVER ISLAND FOR SALE
SOME OF IT ANYWAY—TRADES—TERMS

MILL BAY—RESORT, CABINS	$22,000
CITY—5 SUITES, 2 STORES	$21,000
COWICHAN BAY—AUTO COURT	$19,000
SIDNEY—MOTEL, 14 UNITS	$58,000
SOOKE—CAFE, HOME, TRADES	$12,000
GULF ISLANDS—LICENSED HOTEL	$45,000
VICTORIA—CAFE, STORE, HOME	$15,000
CITY—10 SUITES, FAIRFIELD	$29,000
LADYSMITH—STORE, RESORT	$39,000

AND MANY MORE BUSINESSES
MARRIOTT REALTY
Rm. 3, 710 FORT B 0423 Res. B 8930
VICTORIA'S REVENUE HEADQUARTERS

"CHINCHILLAS" — INTERESTING AND profitable pipeline. Buy high grading, acclimatized stock direct from experienced, successful ranchers. Information gladly given. Visitors welcome at the ranches of J. W. Ball, 1028 Glanford Avenue; George Tope, 3519 Calumet Avenue; J. K. Creighton, 300 Island Highway. Phone G 0672, B 6083 or Colquitz 306R.

SMALL CANDY FACTORY—EQUIPPED for small wholesale business. Low rent. Retail store can also be opened. Will teach buyer manufacturing. Box 477, Victoria Press.

$8,000 PER YEAR NET
This business is operated by an owner who puts in two or three hours per day. Box capable manager. Can be bought with a down payment of $12,000.
JONES & SCOTT
B 3723 230 Pemberton Bldg.

WEST COAST GROCERY BUSINESS FOR sale. Turnover $60,000. Guaranteed stock, $3,000. New deep freeze. 1951 Austin ½-ton pick-up truck. Emergency lighting unit and other fixtures. $6,000 handles. Full price $8,500. Box 532 Victoria Press.

FAIRFIELD—FOUR SUITES, ALL SELF-contained, earning over 20%, priced less than $18,000. Lavish 10-suite apartment earning 17%, $80,000. Fill it in revenue, see West Dickie (nights E 3840), Dickie & Co. Realty, 633 Fort St. B 1318.

FOR RENT OR SALE—FULLY EQUIPPED garage in Duncan. Can supply popular agency. Will trade for property or apartment in Victoria of equal value. Phone B 2337.

FOR SALE OR LEASE
Restaurant specializing in sea foods. Established 10 years. Reason for selling due to doctor's orders. Box 550, Victoria Press.

SELF-CONTAINED FOUR-SUITE APARTMENT, Oil-O-Matic water heated. Walking distance. Revenue $175. Price $18,000. No agents please. B 4200.

APARTMENT ZONED CORNER LOT. Exclusive district. $2,000. Box 336, Victoria Press.

A GOOD ROOMING HOUSE. STEADY tenants, close to park and town. $6,500. Terms. No agents. Box 481 Victoria Press.

FOR SALE—SHARE IN EXCLUSIVE taxi business, share and meter. Box 444, Victoria Press.

A. BERNARD & CO. LTD.
620 FORT STREET

REAL ESTATE INVESTMENTS
DUPLEXES

Side-by-side corner location in Fairfield district. Hot-water heated. Rents $110 per month. Price $12,500

Side by side, stucco drive-in garages, near Oak Bay Ave. Rents $160. Price $15,500

APARTMENTS

A lovely modern apartment building close-in location. Fourteen de luxe suites showing over 10% on the full purchase price of $63,000

Oak Bay. This is a beautiful apartment in a lovely location and the price is right $75,000

COMMERCIAL PROPERTIES

Yates and Douglas, choice location. Showing very high returns, a sound investment, easy terms, low rate of interest. Full Price $125,000

DOWNTOWN HOTEL

Approx. 100 rooms and additional revenue from offices and stores. For price and further information apply personally to Mr. J. Smith. G 8238

A. BERNARD & CO. LTD
620 FORT STREET Phone G 8135
Member of the Real Estate Board

GROCERY, CONFECTIONERY With Large Modern Living Quarters On 1½ Acres

Only a few years old and built by a well-known contractor. In addition to the store, there are a large living room, dining room, through hall, beautiful hardwood floors, two bedrooms, Pembroke bath, kitchen with nook. Attached garage. Full basement with finished bedroom. The grounds are nicely landscaped and the land all in berries, grapes, etc. The turnover is over $3,000 per month and can easily be increased.
Full price (on terms) only $19,000
Owner will take small bungalow, preferably with two or three acres in trade.
An Exclusive Listing
Contact Stan Hyland, Colquitz 34R

SECURITY—DE LUXE APARTMENT
Reduced for immediate sale is this four-year-old apartment of four de luxe suites (three beautifully furnished). Walking distance to downtown and bus. Features Oil-O-Matic hot-water heating; built-in refrigeration; separate garages. Attractively situated on an appealing corner lot—this will attract the most critical observer. Netting well over $3,000 per annum, this can only be termed an exceptional investment opportunity. This reduced price is $39,000.
Contact L. M. Kirk, Colquitz 410 X

FINANCIAL SURVEY LIMITED
1234 GOVERNMENT STREET G 8305

WATERFRONT - REVENUE

This waterfront revenue property consists of three self-contained suites rented for a total of $135 per month plus suite for owner. This is an older type property and owner who is anxious to sell wants an offer. Please ask for A. D. Brownsey (evenings B 0730).

TAXI BUSINESS No Competition

This taxi business is located in a thriving community and can be purchased with or without car for very reasonable price. Books show good returns. For further particulars please call A. D. Brownsey (evenings B 0730).

Brown Bros. Agencies Ltd.
1125 Blanshard Street, Victoria, B.C.
B 1163-4

TOWN & COUNTRY HOMES LIMITED
1512 QUADRA STREET
PHONE B 1726 — 24-HOUR SERVICE

8-SUITE APARTMENT

Here is a superior apartment, close in, only two years old, with two five-room suites, and six three-room suites. Oil-O-Matic heat and modern in every way. This shows a good return for your investment of $74,000. Good terms. We have another good buy with 10 suites for $74,000. If you are interested in a good investment, please contact R. O. Roy, [illegible]

CITY HOTEL SUPERIOR PROFITS PART TRADE ACCEPTED

We offer what today is RARE but a MUST and it is an investment which starts by being a bargain purchase, showing excellent profits plus additional business opportunity including the fact that liquor laws are to be changed.

IMPORTANT

This hotel can run with its manager and staff without your supervision if desired. TERMS are excellent with full price at $94,000 which is $20,000 less than list price.

CITY CENTRE BUSINESS BLOCKS

We have the listing of two good business blocks right where there is the best passing trade and both in the heart of the city. The first one is three stories and the second is one story.

APARTMENTS

$35,000—Fairfield, walking distance, modern five self-contained suites, perfect condition.

$107,000—Large waterfront apartments, ultra modern, many extras.

$125,000—City apartment hotel, top condition, running full capacity.

PLUS MANY OTHERS

Please Call Mr. McAdams, Evenings, G 8430

Brown Bros. Agencies Ltd.
1125 BLANSHARD STREET B 1163-4
VICTORIA, B.C.

INVESTMENT HUNTERS' OPPORTUNITY DUPLEX—$15,950

If you are looking for a six-room home for yourself and a four-room suite to rent, 1,000 feet of floor space. Lovely oak floors, living room 25 feet long, plate glass windows. Full basement, drive-in garage, Oil-O-Matic heating. Located in a high location with a wonderful view, sun deck, lovely grounds. One suite is rented at $100 per month, and the other is equally worth the same. This is an ultra-modern white stucco building that cost $22,000 to construct. The revenue is substantial and we have not seen anything better for the money in a very long time; $7,000 will handle.
For Complete Details Contact
T. V. Saunders, B 7194 (24-hour Telephone Service)

Newstead Realty Ltd.
700 FORT STREET. B 7194
Victoria's Most Progressive Realtor

EXCELLENT BUSINESS SITE
857 PANDORA NEAR QUADRA

IN THE HEART OF EXPANDING AREA. NEAR ONE OF THE HEAVIEST TRAFFIC COUNT CORNERS

For further information call at office. Exclusive with

LLOYD'S REAL ESTATE AND INSURANCE AGENCY
1000 BLANSHARD STREET

"SERVICE IS NOT OUR MOTTO — IT'S OUR BUSINESS"

AUTO COURT SHAWNIGAN LAKE

A WELL-ESTABLISHED AUTO COURT COMPRISES SIX STEAM-HEATED SELF-CONTAINED UNITS plus HOME FOR OWNER, with approximately three acres. This is a real money-maker for somebody interested in this type of business. ALL UNITS RENTED ALREADY AS FROM SEPT. 15th FOR THE WINTER MONTHS. Quick action will be necessary on this! Full selling price $20,000
Please Contact B. O. Winter, Res., B 0308

VERNON MARTIN & CO., LTD.
B 6211 642 Yates Street B 7211
Member Real Estate Board of Victoria

J. H. WHITTOME & CO. LTD.
1219 BROAD STREET B 4256

APARTMENTS

1—Five-year-old, modern, five suites, excellent location. Electric ranges, frig's, automatic oil hot-water heat, hardwood floors in main rooms. Shows 9% plus an investment. $20,000 will handle. Full price $37,800

2—11% on investment from this modern five-suite conversion. Frigs and electric ranges, oil heat. Lovely grounds and building all in excellent shape, hardwood floors. Room for expansion. $10,000 will handle. Full price $20,000

Ask for Mr. Hope or Mr. Agar, B 4256. Evenings, B 0034 or Albion 209X.

EXCLUSIVE LISTING STORE AND COFFEE BAR

TURNOVER EXCEEDS $60,000 YEAR. AVERAGE NET PROFIT, $700 MONTH. EXCELLENT EQUIPMENT. SHORT MODERN ROOMS. RENT STORE AND HOUSE, $100.

This modern store and bungalow are immaculate throughout with a location which is unbeatable. Audit figures available to interested purchasers. Scope unlimited here.
Price, plus stock of value... $11,500
The property as a whole is also for sale if required. Full particulars on application to Len Wright, B 2101, any time.

HAWKES FOSTER LTD.

55 EXCHANGE REAL ESTATE

HAVE OLDER-TYPE 6-ROOM, 3-BEDROOM bungalow, basement, new furnace, nice secluded garden, garage. Convenient. High, close-in location with view over city and mountains. Value $8,800. Will pay up to $2,000 cash, difference in exchange on modern 5-6-room basement home. B 3468.

56 LISTINGS CANCELED

2603 BYRON STREET SOLD BY CLIFF Green and Roy Smith of Western Homes Ltd., 611 Yates Street. Phone us your listings at G 4300 or G 3019.

1670 Ferndale street sold by Cliff Green of Western Homes Ltd. I need your listing now, have many clients. Short of listings. Phone G 4300.

2784 Asquith sold by Cliff Green and Johnny James of Western Homes Ltd. Call us. We can sell 2 for you. Office B 2197, or Evenings, G 4300, B 6613.

906 Moss Street sold by Johnny James and Cliff Green of Western Homes Ltd. We must have more listings. Phone B 2197, Even., B 6613, G 4300.

2304 Bellevue sold by Cliff Green and Johnny James of Western Homes Limited. Listings urgently needed. Phone B 2197, Even., G 4300, B 6613.

2900 RICHMOND ROAD SOLD BY ROY Smith of Western Homes Ltd., 611 Yates Street. I need a few six-room bungalows with no basement, modern, within [illegible]

Bobby Sox *
By Marty Links

"Alvin, next time it might be wise to earn money for a date more in advance!"

56 LISTINGS CANCELED

OPENING FOR AMBITIOUS ENERGETIC man in progressive real estate office. High commission rate. All co-operation and plenty of genuine clients. C. N. Montague Co., 1024 Blanshard Street. G 9316, B 5067.

HOUSE ON THE CORNER OF KISBER and Kremlin is off the market.

ANOTHER GONE!
YOURS CAN BE NEXT!
630 BAKER ST.
SOLD BY
HAWKES FOSTER LTD
TO BUY OR SELL, PHONE B 2101
1012 DOUGLAS B 8181

56a LISTINGS WANTED

WE WOULD APPRECIATE RECEIVING listings of houses for sale.
BURDON—FLEMING—THOMAS AGENCIES LTD.
204 Bank of Commerce Chambers
Government at Fort B 3332

NOTICE TO OAK BAY PROPERTY OWNERS. We are urgently in need of listings. Prompt, sincere service. Please phone F. C. Woodruff Realty, 1030 Fort Street. E 9843, G 9700.

LISTINGS URGENTLY NEEDED FOR waiting clients. Contact A. H. Jackson, B 7187—Newstead Realty Ltd., 700 Fort Street.

LISTINGS URGENTLY NEEDED. BOORMAN Investment Co. Ltd. B 7124.

WANTED—URGENTLY OAK BAY

Have genuine cash buyer for two and three-bedroom homes. Your listings appreciated. Call Mr. Lowman or Mr. Gould, evenings, G 7875, B 5627, days G 8124.

PEMBERTON, HOLMES LIMITED
1002 Government Street

57 HOUSES FOR SALE

BRAND NEW DUPLEX IN FAIRFIELD

Large living room and dining room, the best kitchen in the city. Two bedrooms in each suite. Oil-O-Matic, air conditioning. These suites are the tops in rentals. Full price only $12,600

DUPLEXES—DUPLEXES

Up-and-down duplex, two bathrooms, two light meters, hot-water heating. $5650 down. Price only $5750

Duplex, two bathrooms. Revenue $120 per month. Only $1,000 down. Full price $8000

Duplex, two bathrooms, four rooms each suite. $2,500 down. Price only $6950

Duplex, side-by-side. $6,000 to handle. Price $10,500

Duplex, brand new, not finished yet. Five rooms in each suite. Price completed $12,600

Duplex—Very modern side-by-side duplex on Oak Bay Ave. Price $14,700

THE CITY BROKERAGE
1018 BLANSHARD STREET
PHONE G 6622, B 5564

MAGNIFICENT VIEW
63 Sylvan Lane, Oak Bay

A delightful home beautifully decorated and furnished, four lovely bedrooms. Reception hall, living room, dining room, sunroom, breakfast nook and kitchen on main floor, four large bedrooms and bathroom up, full high basement, hot-water automatic furnace and domestic hot water. 1.15 acres of ground and many other features, vacant possession. For appointment to view call Mr. Darling, evenings E 6072.

SPECIALS

$1,000 Down — Three bedrooms in city $4,850
$500 Down — Five-room side-by-side duplex $8,500
$1,500 Down—Four suites, two-three rooms, city $8,850
$2,100 Down — Four bedrooms, Oak Bay $8,650
$250 Down—Three lots Cadboro Bay. Each $1,500

Call Mr. Darling, evenings E 6072.

PACIFIC HOMES
Dominion Bank Building
G 0063 900 YATES STREET
"Be Specific, Buy Pacific"

OAK BAY A DUPLEX $80 A MONTH

Yes, you can occupy one side and have an income of $80 a month coming in from the other. We sincerely recommend this property as a good buy. Situated close to sea and stores it consists of sewing room with dining space, large double bedroom, sunroom, bathroom and cabinet kitchen. The other side has living room with dining space, two bedrooms, bathroom, cabinet kitchen. There is a delightful garden with many fruit trees, double garage. Oil-O-Matic heating. Price $13,500

A VERY GOOD INVESTMENT SELF-CONTAINED DUPLEX $7500

Four rooms up and four down, separate entrances, both look after their own heating. Property is good shape, revenue $100 a month. Low down payment, close in.
Contact Mr. Steely, B 1000

ISLAND INVESTMENT CO. LTD.
(Member Real Estate Board of Victoria)

57 HOUSES FOR SALE

McCANDLESS REALTY

WE ARE MOVING OUR OFFICE TO OUR NEW LOCATION 830 FORT STREET SEPT. 3

PORTAGE INLET—MODERN

High location with views—A compact four-room stucco bungalow, 1,000 square feet floor space. Large living room with fireplace, electric kitchen, two spacious bedrooms, entrance hall. Well-designed, with lovely color schemes. Full cement basement, furnace, laundry trays. Attached matching garage. Lot 72x220 feet. Price $9950

MT. TOLMIE—TWO LOTS

$2,650 DOWN. Family home of six rooms. Two bedrooms up. Large living room, fireplace, two bedrooms, bathroom and kitchen down. Two rooms up. Cement basement, furnace, drive-in garage. Close to bus, stores and all schools. Low taxes. Priced at $7200

FAIRFIELD—$2000

DOWN. A fine five-room bungalow in immaculate condition. Fireplace. Light floors. Full cement basement, furnace and neat grounds. Close to park and sea. Price $6000

REVENUE—FAIRFIELD

$55 per month. Excellent condition. Basement, furnace, two rooms for owner. Walking distance. $2,500 handles. Price $5400

A SNAP—$3500

FULL PRICE. Victoria West. Spotless four-room bungalow. Cabinet kitchen. Garden. Close to stores and bus. No steps. Suit couple.

McCANDLESS REALTY
844 Fort Street Phone B 8177
Eves., Mrs. McCandless, G 1636

Ranch Type Rambler

Picturesque view of water. Planned for gracious living. Through hall, living room 15x22 with fireplace, sunroom 11x12, guest-size dining room, ultra modern kitchen with nook, three large bedrooms with walk-in closets. Pembroke bath, separate shower, all oak floors, high basement, provision for rumpus room, double drive-in garage. Oil-O-Matic hot-water heating. Acre lot, suburban location. Exceptional value at $16,800
Alma Page, Eves. B 3663

Off Oak Bay Avenue

Nine-year-old stucco finished bungalow amongst the oaks. Living room 15x19 with fireplace, cabinet kitchen, two bedrooms, three-piece bathroom, cement basement, piped furnace. Priced far below much older homes at only $7500
Alma Page, Eves. B 3663

Best Buy Today

Owner moving, this is your chance to buy a modern stucco bungalow of four rooms plus a complete room in basement. Hardwood floors in main room and hall, two good bedrooms, cabinet kitchen, full cement basement. Drive-in garage wired to house for range. Lot 50 by 200. Excellent garden soil. Terms. Full price $7500
Mrs. Fawcett, phone Beacon 4428

Cedar Hill

Built by owner. A four-year-old bungalow with large living room, hardwood floors, two nice bedrooms, electric kitchen, four-piece Pembroke bathroom. Full high basement, nice garden. A very good buy on easy terms at $8500
Call Alice Brooks, G 8967

A. M. Taylor Spittal & Co. Ltd.
1219 BROAD G 8000

F. C. WOODRUFF REALTY
E 9843

CLOSE IN NEW LISTING FIRST TIME OFFERED

ONE OF THE NICEST BUNGALOWS WE HAVE HAD. Modern stucco. Through hall. SPACIOUS LIVING ROOM. ATTRACTIVE OPEN FIREPLACE. Delightful GUEST-SIZE dining room. HARDWOOD FLOORS. TWO SPLENDID BEDROOMS. Very attractive Pembroke bathroom. Fine full cabinet kitchen. EXCELLENT UTILITY ROOM WITH LAUNDRY TUBS. Separate garage and a CHARMING COMPACT, FULLY-LANDSCAPED GARDEN. This property warrants your immediate inspection as we are convinced it will be sold during next few days.
VERY REASONABLY PRICED AT $7950

OUR REPUTATION IS YOUR SECURITY
(Over 30 years in Real Estate)
1030 FORT STREET
(Next to Red Cross)
E 9843 Res., G 9700
Your Listings and Enquiries Will Be Appreciated

THE YORKSHIRE CORPORATION LTD.
Established 1900
737 FORT STREET VICTORIA, B.C.

FAIRFIELD YOUR OPPORTUNITY
This Is Your Buy of the Day!
REDUCED TO $14,550

ONE-FLOOR HOME. SIX SPACIOUS ROOMS. 1,700 square feet of floor space! ABSOLUTELY IMMACULATE, SPOTLESS CONDITION, INSIDE AND OUT. A well-built home. Lovely garden of exceptional shrubbery and ornamental trees. The owner has had a short-notice transfer and left Victoria. THIS PROPERTY IS PRICED FOR A QUICK SALE! Spacious entrance hall, a spacious living room with an attractive fireplace. Dining room will take a large suite, beautiful oak floors, kitchen wired for stove and breakfast space, three nice large bedrooms, Pembroke bathroom. High-ceiling daylight cement basement, new steel air-conditioned heating plant, all-copper water tank, plastered drive-in garage. Clear title. Large mortgage available. LOCATED ON A NICE STREET NEAR BEACON HILL PARK. THIS WON'T LAST LONG!
To View, Please Call Mr. Lovitt, B 7166
After Hours, G 8100

MOUNT TOLMIE DISTRICT

Immediate possession. New stucco bungalow. Large dining room, living room with tile fireplace, three bedrooms and cabinet kitchen, bathroom. Double garage. Oil-O-Matic heating, air conditioning. Large lot. Price only $11,400

RALPH H. WILSON
M 6012
[illegible] PEMBERTON BUILDING

57 HOUSES FOR SALE

PEMBERTON, HOLMES LIMITED
SINCE 1887

T. V.
T. V.
TERRIFIC VALUE

And TV reception too, in this soon to be completed six-room bungalow. High on a beautiful wooded hill and right on the two-mile circle. Close to school, a few steps to transportation and shopping centre. Without a doubt one of the finest [illegible] city. Panoramic view of sea, city and mountains. Don't miss this golden opportunity to purchase a new home on the choicest lot available in town. FULL PRICE ONLY $17,500
Call Us Now for Further Particulars
Call Mr. M. R. Lies, Eves., B 5666
Days, G 8124

JUST COMPLETED IN AN ORCHARD

A cosy little four-room bungalow built on the three-mile circle of town. Of solid construction with living room, two bedrooms, large kitchen and three-piece Pembroke bathroom. Fully insulated and with attractive grounds. Large attached garage. Lot 61x236. Twenty assorted trees, including apples, cherries and plums, and some of them are loaded with fruit.
$1,000 HANDLES—EARLY POSSESSION
FULL PRICE ONLY $6300
For appointment to view please call Mr. Woodley, Days, G 8124; Eves., G 3610

BRAND NEW FIVE ROOMS—MT. TOLMIE QUICK POSSESSION

A brand new five-room bungalow on corner lot. Hardwood floors throughout. Modern kitchen, tiled floor, two bedrooms. Dining room and living room. Full basement with drive-in garage and furnace. Can be handled with $2,500 DOWN. Full price only $8950
Call R. V. Castelion, Eves., B 5404; Days, G 8124

OAK BAY SOUTH OF AVENUE

Very attractive six-room stucco bungalow on a quiet street. Three bedrooms, living room with fireplace, dining room, cabinet kitchen and four-piece bathroom. Full cement basement. Automatic oil hot-air heat. Double lot. Lovely lawns and garden. PRICE $12,950
Call Mr. Gould, Evenings, G 7875. Days G 8124.

G 8124

HEISTERMAN & CO.
ESTABLISHED 1864
1221 Blanshard Street Empire 4181

OAK BAY Low Down Payment

Four bedrooms. Oil heat. Spacious family home in excellent condition. On two lots. South of the avenue. Close to stores and bus. First-class value at $11,500
Information From Office or From Any of Our Salesmen

SECLUDED—MODERN

Only minutes from town. Country seclusion with a California-type bungalow. Massive living room with dining area. Electric kitchen with built-in fittings for bendix and refrigerator. Two bedrooms. Immaculate Pembroke bathroom. Basement and drive-in garage.
A real buy at only $9950
Phone Mr. Burrough, Eves., G 1512

ESQUIMALT SPECIAL
3 Bedrooms Plus

Here is a very well-built four-year-old stucco home on a good corner lot, through hall, living room with fireplace, dining room, three bedrooms, four-piece Pembroke bathroom, nice room in basement, has fireplace, electric hot-water tank, copper piping, fully insulated, hot-air piped heat, drive-in garage, four apple and one pear tree. Very good value at $11,600
To see this home simply ask for Mr. P. Pitt, B 4161, Evenings, G 7273

ARTHUR E. HAYNES LIMITED

THE FOLLOWING HOMES CAN BE HANDLED WITH LOW CASH PAYMENTS

ESQUIMALT—Four rooms and bathroom. Basement and drum furnace. Price $4800

VICTORIA WEST—Six rooms. Full concrete basement, new furnace. Outside garage. Price $6500

MOCK BAY—Near Gorge Road. Five rooms, part basement. Nice condition. Price $6000

SUMAS STREET—Good family home. Seven rooms, full basement and furnace. Excellent condition. Price $7350

Please ask for W. Jones, B 8383, evenings

730 FORT STREET B 3623

FAIRFIELD Very Good Location

Four-room siding bungalow with utility room and attached garage. Pembroke bathroom and automatic heat. $1,000 down plus early possession.
A GOOD BUY at $6500

THREE-BEDROOM HOME Also in Fairfield

This is a nice clean home, with three bedrooms and bathroom up, and living room, dining room and kitchen down, or extra bedroom down. Close to shopping and buses. Basement, with piped furnace. Half cash desired.
Very reasonably priced at $6300

ALTON & FLEMING
1000 Blanshard St. Phone G 5513
Evenings: B 4768, or
Mr. Stephenson, G 5123

Fully modern, almost new bungalow of four spacious rooms. Large lot gives seclusion. Some terms $8900

Nearly new three-roomed bungalow. Stove. Easily made into four rooms. Good stove and refrigerator included. Priced for quick sale $5800

Four-room cottage. Needs a little fixing up. $1,000 down $3800

Lloyd's Real Estate and Insurance Agency
1000 BLANSHARD STREET
Phones:
G 3011, B 2153, B 7081

BRAND NEW

THREE BEDROOMS, AUTOMATIC HEAT. SIX ROOMS PLUS STORAGE AND UTILITY ROOM. ELECTRIC HOT WATER. WIRED FOR RANGE. 1,000 SQUARE FEET OF SPACIOUS LIVING WITH PATIO. OAK FORT AND PLANTING BOXES. $3,000 DOWN. FULL PRICE $11,200

Geo. C. Mahoney
2500 Richmond Ave. Phone G [illegible]

OAK BAY

Uplands Slope—Six-room modern bungalow, cedar siding finish, insulated, automatic furnace, space in basement for extra room. $8,000 mortgage arranged, repayable at $60 per month at 5% interest. Full price $13,600

TODER & VINT LTD.
317 Central Bldg.

57 HOUSES FOR SALE

KING REALTY
B 2131
1233 GOVERNMENT STREET

3-BEDROOM BUNGALOW $3000 CASH Nothing Like It

Gleaming white stucco. Five years old. Three-bedroom bungalow built on the through-hall plan and also containing living room, 18x12 with fireplace, beautiful dining room with sunroom off, all-electric [illegible] Oil-O-Matic heating plant and a two-car garage. Panoramic view of water and mountains and close to everything. $3,000 down and balance monthly. Full price $13,000
Call Mr. Prutton, B 2131. Eves., B 2723

$1500 CASH FAIRFIELD SPECIAL

Half block from the sea. Living room, fireplace, large kitchen, three bedrooms. Taxes $35. Full price $4200
Call Mr. Page, B 2131; Eves. G 4994

OAK BAY SPECIAL

Five-room bungalow. Full basement. Drive-in garage, spotless condition. Nicely landscaped grounds. Taxes $78.71. Full purchase price is $8500
Call Mr. Page, B 2131; Eves. G 4994

JAMES BAY

Exclusive—Small Apartment House
Four rentals. Value $180 monthly. Three complete bathrooms. Close to park and sea. Owner would consider small cottage as part payment. Full price $10,500
Call Mr. Page, B 2131; Eves., G 4994

EXCLUSIVE DUPLEX IN FAIRFIELD
A SPLENDID CLASS STUCCO HOME

Of two suites each with own bathroom. Upstairs suite has electric range. All rooms are quite spacious. Full basement with piped furnace and laundry tubs. Also two-car garage. A really good home in first-class condition and priced right at $8250
Call Mr. Bissett, B 2131; Eves. Col. 10W

BEFORE SCHOOL STARTS NORTH OF THE AVENUE

If you are looking for a really excellent family home having three lovely bedrooms, a full-sized dining room, with a delightful large living room, and modern kitchen, all this combined with a full high basement, heated with excellent furnace, taxes $62, and all for the extremely low figure of (with terms) $7500
Call Mr. Ransom, B 2131, Home, B 0888

21% REVENUE 21% EXCLUSIVE

Short walking distance. $350 revenue. Full basement, automatic stoker heat. Cement and brick construction, no better built home in Victoria, fully furnished. Always a waiting list. Excellent state of repair in and out. $6,000 handles. Full price $16,800
Hugh M. Roberts, B 2131, Eves., B 3072

WILL TRADE FOR WHAT HAVE YOU SEAFRONT SPECIAL

East Sooke. Two-room stucco cottage. Electricity. Situated on one acre, treed property. Easy terms. Full price $2500
Call Mr. Page, B 2131. Eves., G 4994

F. N. CABELDU, LTD.
1212 BROAD STREET B 7174

MUNRO AREA

Six-room modern stucco bungalow plus rumpus room with fireplace. Additional plumbing in basement. Kitchen garden with fruit trees. Full price (terms) now $11,500
Call Cmdr. Wartele, B 7174, B 8468

$2500 CASH (Close In)

Four-bedroom house, older type but in good condition. Has living room, dining room, good size kitchen. Full basement with very good piped furnace. Nice garden with fruit trees. Low taxes. Ideal for housekeeping rooms. Full price $4950
Call Mr. Bennett, B 7174, eves. B 8313

GORDON HEAD

Five acres and attractive stucco home containing on the ground floor living room with fireplace, dining room, kitchen, bedroom and bathroom. Upstairs are two double and one single bedrooms and two-piece washroom. Full basement and automatic oil furnace, drive-in garage. Barn and chicken house. Price $15,000
Call Mr. Blenkinsop

JAMES BAY

Older type home consisting of entrance hall, living room, dining room, kitchen and enclosed back porch on the ground floor and three bedrooms and two-piece bathroom upstairs. Basement not cemented. Large lot with workshop. Taxes $113.90. Cash price $5150
Call Mr. Blenkinsop

OAK BAY

MODERN SUPER as any other words used would not over-describe or exaggerate this perfect, better than new, white marble stucco home. Hardwood floors throughout, even into the large well-lighted bedroom clothes closets. Real air-conditioning automatic oil heat. Five spacious perfect rooms. Full basement, double plumbing, rumpus room with real fireplace, and a large drive-in garage with paved drive to rear lane. Landscaped large lot in lawn cement wall, shrubs and with semi-seclusion. Built two years to exacting requirements and positively no flaws in this modern home. The most fastidious home-hunter can call me and be amazed upon viewing this property. Clear title. Good value $16,000
Exclusive with Fred Marconi, B 7174
Eves., G 0625.

THE ROYAL TRUST CO.

GORDON HEAD

Seclusion and charm on this one-acre lot. Plenty of fruits, berries and shrubs. Summer house with open fireplace, chicken house. Japanese garden at the front of this six-room stucco semi-bungalow comprising of through hall, large living room and dining room, modern kitchen, one-piece powder room on main floor. Three bedrooms and four-piece bathroom up. Full basement with maid's room, sewing room, utility room and three-piece bathroom. Automatic hot-air heat. Price $20,000
Mr. Coles

ROCKLAND AREA

We have the listing for one of the most delightful homes in Victoria, built by a famous architect. Extensive grounds with hedges give seclusion. All the rooms are large with a definite charm throughout. Ground floor contains a wide "L" shaped hall, living room opening onto a terrace, den, panelled dining room to sunroom and patio. A wide stairway leads to three large bedrooms, dressing room and two bathrooms. Attractive children's or servants' quarters on the top floor. Rumpus room and Chinamen's quarters in the basement. Hot-water Oil-O-Matic heating. The house has been well kept and is in excellent condition. Two-car garage. We would be pleased to arrange an appointment for you to view.
Mrs. Knowles

THE ROYAL TRUST COMPANY

57 HOUSES FOR SALE

HAWKES FOSTER LTD.
(Member Victoria Real Estate Board)

OAK BAY—NEW SIX ROOMS AND BASEMENT

$3500 down and $50 per month handles this smart, gleaming white bungalow just completed. Perfectly located on a corner lot in the centre of this new subdivision among all new better-class homes close to bus, store and [illegible] Beautiful one-inch-wide oak floors in living room, through hall and dinette. The living room has a 9x5 ft. window at the front and 5x7 ft. window on the side wall to take advantage of the corner location, three bedrooms, the master bedroom having an extra large closet, kitchen is wired for electric range and hot water, and has tile sink, over which mother can see the Olympics. The walls and ceiling are insulated, the basement has a drive-in garage from the side of the house (again taking advantage of the corner situation), and there are laundry trays and a smooth cement floor. The lot is 73x107, and has been sodded over sufficiently to require little effort to develop the grounds.
THIS PROPERTY IS A TERRIFIC BARGAIN AT $10,500
Mr. Douglas Hawkes, B 2101

OUTSTANDING Four Room (One Bedroom) Five-Year-Old Bungalow $5500

This little home is most suitable for young or old couple. Lovely living room has Heatilator fireplace and dining space off. Large cabinet kitchen with Cyclone oil range. Four-piece Pembroke bath, utility room with double tubs, and storage room, which could be used as second bedroom. No steps. Full price of $5,500 includes almost new Westinghouse de luxe refrigerator and kitchen range. Extenuating circumstances force owner to dispose of this excellent property at such an attractive price.
Please call Robert Mitchell, B 2101 anytime

Sparkling White Bungalow Four Rooms — Lovely Lot

$6300 Full price with good terms asked for this spaciously clean bungalow in excellent condition throughout, newly decorated all over. Very large living room 20x12, with oak floors and brick fireplace, two bedrooms, very compact kitchen, wired for range and electric hot water, three-piece bathroom. Large lot about 70x200, in lovely lawns and garden.
Further information from Mr. Hands, B 2101, Day or Night

OAK BAY $3000 DOWN FOUR BEDROOMS OIL-O-MATIC HEAT

Older-style seven-room semi-bungalow with very nice entrance hall. Large living room, open fireplace, guest-size dining room. Four good bedrooms. Modern cabinet kitchen wired for range. Pembroke bathroom. Lovely basement with laundry room and one extra room with two-piece bathroom. Attached garage. Immaculate condition throughout. Warm and cosy. Insulated throughout. Low taxes. Full price $8950
Call Len Wright, B 2101, Anytime

RECENT FOUR ROOMS JAMES BAY

$4750 Sea view, half block to sea, attractive cottage in good condition that will be snapped up in no time. Gravity-fed oil range included. Approval available by phoning Douglas Hawkes at B 2101.

$3500 MATERIALS $2000 LABOR

$3875 OR OFFER buys $6,000 worth of home, 1,000 square feet, not finished. Estimated cost to finish this five-room family is about $2,300. Utility room, no basement, huge living room, dining arrangement. Home is being lined in. Has kitchen cabinets, first coat of stucco, prepared for plastering, all plumbing is installed. OWNER WANTS TO GO TO U.S. and is prepared to "take a beating" to sell quickly. Now it's a gift at $3,875 but frankly we'll take an offer below that price. Maritime location.
Call Douglas Hawkes at B 2101

CLOSE IN Modern Stucco Home Six Good Rooms $2500 Down

Attractive stucco bungalow in excellent condition throughout. Entrance and through hall. L-shaped living and dining room, oak floors. THREE GOOD BEDROOMS, nice kitchen, three-piece bathroom, closed sun porch off kitchen, full cement basement. CHILD'S PLAYROOM, hot-air furnace, laundry tubs, separate garage. Near stores, bus and school. Ideal modern family home priced right. Only $7500
Call Len Wright, B 2101 Anytime

HAWKES FOSTER LTD.
1012 DOUGLAS B 8181

STEWART CLARK & CO.
CALL G 1011 - G 0317

OAK BAY UNOBSTRUCTED SEA VIEW
Oil-O-Matic Hot-Water Heating
Three Bedrooms and Den

Spacious and attractive ranch-type bungalow particularly well built of finest materials and beautifully finished. Cement siding exterior enhanced by granite and brick facing. Living and dining area 32'x22', larger than average log fireplace, beautifully designed, master bedroom 19'x12', two others approximately 10x12'. Modern cabinet kitchen with corner sink, view and all conveniences, receiving and through hall a nicely-fitted man's den with fireplace and view, rumpus room with fireplace adjoining two-piece bathroom. Some of the finer appointments include built-in wardrobes, tiled bathroom and washroom, hardwood floors throughout, complete insulation, extra wash basins, awnings, roll metal screens, range wiring, fan, porcelain laundry tubs, double element electric storage water heater, basement floor completely tiled, Johns-Manville roof, overhead doors on garage, black-top driveway; entrance to garden from den, a well stocked garden and a glorious view; three years old and the taxes are only $236. No expense was spared in making this home one of the most complete and livable modern homes in the city.
Terms at $31,500

Real Estate — Mortgages — Insurance
218 PEMBERTON BUILDING
Evenings: Mr. Custance, B 7030
Mr. Green, G 9796

A GREAT BARGAIN 5 IMPROVED ACRES 5-ROOM BUNGALOW

For quick sale, facing new highway, five-mile circle, Royal Oak. Charming secluded property. Shrubs, fruit trees, young nut trees. Thousands of tulips and King Edward daffodils. Loganberries and raspberries. The bungalow is in perfect condition. Built in 1938. This is valuable acreage.

WE THOROUGHLY RECOMMEND THIS
ONLY $8850
Exclusive.
See Mr. Edwards, eves., B [illegible]

GILLESPIE, HART & CO. LIMITED

57 HOUSES FOR SALE

CAPITAL CITY REALTY'S CHOICE OFFERINGS

$950 DOWN 3-BEDROOM BUNGALOW

A real nice family home of six rooms all on one floor full basement piped hot-air furnace close to low taxes through hall design Nice large kitchen fruit trees Easy monthly payments
Full price $5950
Ken Walters, E 8140 Evenings

OAK BAY Another Family Home

Sound older type seven-room family home, full basement insulated separate garage, splendid large rooms wired for range, piped hot-air furnace gas water heater four-piece Pembroke bathroom and one bedroom down three bedrooms up A clean neat home on terms
Really good value at $8950
Mr Anderson, G 6920 evenings

MT TOLMIE NEW BUNGALOW

One look and you will fall for this delightful five-room stucco bungalow just finished Built for you alone this dream home has full basement with piped furnace fully insulated Duroid roof entrance hall design living room, dining room two bedrooms, four-piece Pembroke bathroom All ready for occupancy See for yourself
Full price $8750
Mr Hatch, Eves., G 4700

EAST SOOKE THREE SPECIALS

You have three to choose from all offered at reduced prices Lovely location Suitable for home or summer residence Electric light and water Sheltered and all on waterfront Prices range from $3 000 up
Mr Remg, E 4443 or Mr Butcher G 4180

FOUR-SUITE APARTMENT FAIRFIELD

Here is a chance to go into business for yourself This four-suite apartment block is always fully occupied by very desirable [illegible]
Full price $14,700
Clyde Elford, G 6016, evenings

THREE BEDROOMS HIGH LOCATION (CITY)

[illegible]
$10,500
Mr Bosor, G 2965 evenings

[illegible]
$7500
Mr Kemp, E 6443 Evenings

DUPLEX 3 UP, 5 DOWN

[illegible]
$7900
Mr DeMon, G 3603 Evenings

CAPITAL CITY REALTY

SERVICE IS NOT OUR MOTTO—IT'S OUR BUSINESS

LOW DOWN PAYMENT ESQUIMALT

[illegible]

FOR VALUE SEE THIS

[illegible]
$8400

HIGH FERNWOOD (A REAL GIFT)

[illegible]
$7950

FAIRFIELD

[illegible]
$6500

VERNON MARTIN & CO. LTD.

(Member of Real Estate Board of Victoria)

DUPLEX

[illegible]
$13,500

$1250 $1250 $1250 DOWN

[illegible]
$4950

JAMES BAY

[illegible]
$10,000

H. G. DALBY & CO. LTD.

REVENUE HOME 15% Net Income

[illegible]
$15,000

CAPITAL CITY REALTY

57 HOUSES FOR SALE

W-E-S-T-E-R-N HOMES LTD.

611 YATES ST E 8187

$1700 DOWN $1700 HIGH GORGE WATER VIEW

Five-room stucco bungalow entrance to wide through hall, French doors in spacious living room oak floors open fireplace short-size dining room modern cabinet kitchen with genuine tile sink two twin-size bedrooms four-piece Pembroke bath with genuine tile floor Full cement [illegible] with various fruits and nicely landscaped Low taxes Close to bus, stores and school
Full price $8900
Bob Allen E 8187, eves Albion 704B

Darling English Cottage CEDAR HILL—$2500 DOWN

Nice-appearing stucco bungalow sitting back amidst the oaks Commodious living room with fireplace, spacious kitchen, two bedrooms Pembroke bath Nice lot and garden Low taxes Vacant, move right in Terms $2 500 down
Price $7000
Bob Allen E 8187 eves Albion 284R
Howard Crate E 8187, eves E 0907

NHA OAK BAY NHA ONE YEAR OLD 5-ROOM STUCCO 4½% MORTGAGE

Built on a beautiful street of new homes, this lovely stucco bungalow is the ultimate in modernity and gracious living and at a reasonable price Entrance through hall lovely living room Roman brick fireplace oak floors, arch to guest-size dining room two twin-size bedrooms with ample closets four-piece Pembroke bathroom all-electric cabinet kitchen full basement with fireproof drive-in garage furnace piped to all rooms, laundry tubs House fully insulated Large NHA mortgage at 4½% This is an immaculate home and can be easily handled at the full price of $11,550
Call Johnny James, E 8187; Eves., E 0518

PROSPECT LAKE

A nice low down payment will buy this modern three-room bungalow Could be either one or two bedrooms Pembroke bathroom, cabinet kitchen [illegible]
$4250
Stan Evans E 8187, Eves., G 6360

ESQUIMALT SEA VIEW

[illegible]
$6300
Phone Cliff Green, E 8187

!! FAIRFIELD !! "LOW DOWN PAYMENT" VACANT! VACANT!

[illegible]
$7350
Stan Evans E 8187

SAVE! SAVE! SAVE!

[illegible]
$7500
Johnny James or Stan Evans E 8187

HICKS REALTY LIMITED

1716 DOUGLAS ST B 4166
Opposite Hudson's Bay Store

DEAN HEIGHTS

[illegible]
$12,800

ARE YOU GOOD?

[illegible]
$8400
$11,900

FAIRFIELD—GONZALES

[illegible]
$6500

VICTORIA WEST SIX ROOMS ON ONE FLOOR

[illegible]
$7650

HIGH FAIRFIELD AUTOMATIC HOT-WATER HEAT

[illegible]
$13,600

CITY WALKING DISTANCE

[illegible]
$9000

GARDNER AGENCIES LTD.

57 HOUSES FOR SALE

TOWN & COUNTRY HOMES LIMITED

1323 QUADRA STREET
PHONE E 1274 — 24-HOUR SERVICE

$1500 DOWN AND YOUR OWN LOT 6-ROOM N H A BUNGALOW

We will build you this beautiful ranch-type bungalow It has a large Roman tile fireplace [illegible]
$7475
Phone M. Morey

$1650 DOWN $1650 NEAR WATER

[illegible]
$8900
Please contact L. R. Guidi, E 7276

HIGH LOCATION CITY

For discriminating buyers [illegible]
$6300
Call L. R. Guidi, E 7276

DRIVE BY 365 ARNOT STREET 3-BEDROOM BARGAIN

Regardless of where you want to live—if you want a beautiful home in a [illegible]
$8950
Exclusive Listing
Call M. Morey

3 BEDROOMS ON ONE FLOOR Reasonable Down Payment

[illegible]
$7500

DUPLEX—SIDE BY SIDE FAIRFIELD— WALKING DISTANCE 920-922 SOUTHGATE

[illegible]
$14,900

ESQUIMALT LOW DOWN PAYMENT

[illegible]
$4750
Call L. R. Guidi E 7276

DUPLEX $7350—OIL-O-MATIC

[illegible]

$2500—DOWN—$2500

[illegible]
$7500

FAIRFIELD—$6300

[illegible]

DICKIE & CO REALTY

FAIRFIELD—5 ROOMS HAVE YOU EVER

[illegible]

$1000 DOWN EXCLUSIVE LISTING

[illegible]
$3750

McKENZIE AREA

[illegible]
$7950

"SERVICE IS NOT OUR MOTTO—IT'S OUR BUSINESS"

TRIPLEX JUST ACROSS FROM PARLIAMENT BUILDINGS

[illegible]

VERNON MARTIN & CO. LTD.

57 HOUSES FOR SALE

FINANCIAL SURVEY LIMITED

WATERFRONTAGE Beautiful Ranch-Style Home

[illegible]
$14,200

FAIRFIELD—FAMILY HOME

[illegible]
$10,500
Contact J H Ledger

HIGH QUADRA IMMEDIATE POSSESSION

[illegible]
$9950

$3000 TO HANDLE BRAND NEW—FIVE ROOMS

[illegible]
$9450

SPECIAL VALUE ONLY $2000 DOWN Richmond Road, Mt. Tolmie

[illegible]
$9000

TODAY'S BEST BUY LOVELY NEW STUCCO BUNGALOW Ideal for Two People

[illegible]
$6300

FINANCIAL SURVEY LIMITED

Member of Real Estate Board of Victoria
1324 GOVERNMENT STREET

SAANICH

[illegible]
$6500

OAK BAY Exclusive Ranch Bungalow It's Practical—It's Beautiful It's Colorful

[illegible]
$14,700

UPLANDS Panoramic Sea Views

[illegible]
$31,000

LAKE HILL White Stucco Bungalow

[illegible]
$9250

ALFRED CARMICHAEL & CO. LTD.

OPEN FOR INSPECTION Wednesday Afternoon 1.30 Till 5.30 2226 WINDSOR ROAD

[illegible]
$11,500

SWINERTON & CO. LTD

57 HOUSES FOR SALE

P. R. BROWN & SONS LIMITED

(EST 1900)
Real Estate and Insurance Agents
Member Real Estate Board of Victoria
1112 BROAD STREET

ESQUIMALT EXCLUSIVE

[illegible]
$4950

OAK BAY SOUTH

[illegible]
$12,950

FAIRFIELD HOME AND REVENUE

[illegible]
$12,950

FAIRFIELD EXCLUSIVE 4-BEDROOM FAMILY HOME

[illegible]
$8950

BEACH DRIVE LUXURY HOME - SEA VIEWS Four Bedrooms, Oil-O-Matic Hot-Water Heating, Fully Insulated, 13 Years Old

[illegible]
$25,000

FRASER BISCOE OFFERS

DUPLEX OIL-O-MATIC $1850 DOWN $1850

[illegible]
$8500

"MAGNIFICENT HIGH SEA VIEW" And No Steps

[illegible]
$9500

REDUCED FOR QUICK SALE REDUCED FOR QUICK SALE!! "MODERN BUNGALOW" Close to Parliament Buildings MUST BE SOLD

[illegible]
$9950

FRASER BISCOE

FOR QUICK SALE Family Home or Revenue

[illegible]
$6000

BROWN BROS. AGENCIES LIMITED

57 HOUSES FOR SALE

J. H. WHITTOME & CO. LTD.

1318 BROAD STREET

OAK BAY Three Bedrooms and a Den On One Floor

[illegible]
$13,500

FAIRFIELD NHA NHA

[illegible]
$9450

4 BEDROOMS NEAR OAK BAY

[illegible]
$12,950

TOLMIE AREA

[illegible]
$7850

$1500 DOWN 3 BEDROOMS ON ONE FLOOR

[illegible]
$7900

RITHET—B 4251

OUR 61ST YEAR

SOUTHGATE ST.

THE PRICE IS REDUCED $1 500
STUCCO BUNGALOW AND REVENUE
[illegible]
$10,500

OAK BAY 6 Rooms—Close to Beach Secluded Location

[illegible]
$13,650

UPLANDS Charm—Seclusion FOUR BEDROOMS TWO BATHROOMS

[illegible]
$21,000

Rithet Consolidated, Ltd

(Member Real Estate Board of Victoria)
700 FORT STREET

HAGAR'S

NHA BUILT 6-ROOM BUNGALOW (Approximately 1200 Sq. Ft.) LOVELY GARDEN At a Bargain Price

[illegible]

HAGAR & SWAYNE LIMITED

Members Victoria Real Estate Board

BRAND NEW DUPLEX

[illegible]
$13,500

EXCLUSIVE WITH

H. W. MILLER & CO.

1000 GOVERNMENT STREET

57 HOUSES FOR SALE

BOORMAN'S

ENGLISH STYLE BUNGALOW Surrounded by Picture-Book Garden

[illegible]
$10,500

SIDE-BY-SIDE DUPLEX HOT WATER HEATING

[illegible]
$12,600

OAK BAY

[illegible]
$13,500

OVERLOOKING OAK BAY GOLF COURSE

[illegible]
$16,800

UPLANDS SPECIAL

UNBELIEVABLE—BUT TRUE! [illegible]
$18,000

Boorman Investment Co Limited

614 VIEW STREET
Member Real Estate Board of Victoria

THE B.C. LAND & INVESTMENT AGENCY LTD.

COUNTRY HOME

[illegible]
$12,500

OLD WORLD SETTING

[illegible]
$9500

$3000 DOWN

[illegible]
$8950

LANGFORD AREA

[illegible]
$9500

UPLANDS HOME

[illegible]

1115 COLLINSON ST. EASILY DUPLEXED

[illegible]

922 GOVERNMENT STREET
Member Real Estate Board of Victoria

HOPE REALTY LTD.

EXCLUSIVE Waterfrontage

[illegible]

EXCLUSIVE James Bay Special $200 Cash Handles

[illegible]

HOPE REALTY LTD.

COLWOOD AREA

[illegible]
$8850

LEACH & SPARKS

57 HOUSES FOR SALE

GEORGE RANDALL LIMITED

NHA LANSDOWNE SLOPE

[illegible]
$14,900

Victoria High School District REVENUE $218 MONTH

[illegible]
$12,600

FLASH! FLASH! ESQUIMALT DOWN $1500 DOWN

[illegible]
$4800

$850 — VACANT HOT-WATER HEAT

[illegible]
$4950

GEORGE RANDALL LTD.

"Beacon Hill, Close In" Lovely 5½-Room Bungalow Private, Quiet, Secluded

[illegible]

OAK BAY BUNGALOW OIL HEATING

[illegible]
$10,500

SWINERTON & CO. LTD

Est 1890
620 BROUGHTON STREET

EXCHANGES

[illegible]

$50 PER MONTH AND A 5-ROOM HOME FOR YOURSELF

[illegible]
$6300

NEW BUNGALOW—CITY

[illegible]
$7900

ESQUIMALT

[illegible]
$5000

MEHAREY & CO. LTD.

INSURANCE — STOCKS AND BONDS

OFF COOK STREET Within Walking Distance

[illegible]
$5250

ESQUIMALT $8000—$3600 Will Handle Balance $40 Monthly

[illegible]

ALEX G. HILL & CO.

1302 BROAD STREET

SECLUSION!

DID YOU SAY SECLUSION? [illegible]
$8950

FAIRFIELD SPOTLESS CONDITION

[illegible]
$5750

H. A. HUMBER LTD.

Maynard & Sons

Auctioneers and Appraisers
Since 1907

REVENUE PROPERTY

Instructed by the owners, we will sell

TODAY—2 P.M.

FULLY FURNISHED
CONVERTED

APARTMENT HOUSE

known as
1739 OAK BAY AVE.

Situated amongst apartment blocks, close to Jubilee Hospital, good shopping centre, on the bus line and walking distance to town.

This well-kept residence comprises:

8 SUITES (1 and 2-Rooms)
First Class Tenants

Annual Net Revenue, allowing for a reserve for rent free) and allowing for 10% vacancies, is approx. $1,700.00.

24-Hour possession of owner's suite.

Statement of Revenue and Expenses available at the property during inspection.

VIEW TIMES
TODAY—2 to Sale Time (2 P.M.)

Terms of Sale—Clear Title for Cash (all cash payment will give a $5,000 mortgage at 5%. A Deposit of 10% of purchase price is required at sale.

MAYNARD & SONS
Auctioneers
733 Johnson G 5921

Maynard & Sons

Auctioneers and Appraisers
Since 1907

Instructed by a client leaving the city unexpectedly, and others, we will sell, in our Salesrooms:

721-33 JOHNSON

TOMORROW 10 A.M.

1951 AUSTIN A40
4-DOOR — 1-OWNER
1947 CROSLEY SEDAN
2-DOOR — 1-OWNER
RECENTLY OVERHAULED

BASEMENT SALE 10.30

Wardrobe, French Doors, Window Sash, 2 Carriage Cars, Pedal Car, Baby Carriage, Clothing Heater, Tent, useful Living Room, Bedroom, Bedroom and Kitchen Furniture, Fruit and Vegetables, etc.

MAIN FLOOR SALE 1.30

WELL KEPT
GOOD QUALITY

FURNITURE

3 PIANOS

EXPENSIVE RADIO COMBINATION

Also comprising: Small Bechstein Piano, Kindler & Collins Upright, and an older Cabinet Grand, Wash Machines, "Dynamic" Speed Radio Combination, Mahogany Lounge, 3-Piece Sectional Chesterfield Suite, Convertos, Occasional Tables, Tri-Lamps, Mahogany Corner Bureau, Unpainted Knee-Hole Desk and Small Tables, almost new 5-Piece Toasted Mahogany Bedroom Suite, nice 4-Piece Walnut Bedroom Suite, fine almost new Adjustable Hospital Bed with Spring-Filled Mattress, Mr. and Mrs. Chest of Drawers, other Springs and Mattresses, Pair of Single Spring-Filled Mattresses, Child's Metal Cribs, Play Pen, Kiddies' High Chairs, nearly new Sawdust-Burning Range, Apartment Size Gas Range, Electric Ranges, Coal and Wood and Combination Gas and Coal and Wood Ranges, Glass, China and Aluminumware, Fire, Small Electrical Appliances, Electric Washing Machines, Bathtub, "Evans" Oil Hot-Water Storage Tank, older type Electric Refrigerators, etc.

MAYNARD & SONS
733 Johnson St. G 5921

REAL HELP FOR Your Itching Piles

ON NO COST

If Sore, Bleeding or Protruding piles trouble you, don't delay one day! Relief may be at hand! Write for free trial of Pyramid Suppositories.

Get a package from druggist and apply one of these soothing suppositories. Feel the cooling comfort of Witch Hazel, Bismuth, Bismuth Subgallate, Zinc Oxide, Boric Acid, Lanolin, Cocoa Butter, Peruvian Balsam, Balsam Tolu, Menthol, Camphor, Benzyl Benzoate, Benzyl Alcohol, Benzyl Cinnamate, Cinnamic Acid, Cinnamyl Cinnamate, Cinnamyl Alcohol, Cinnamyl Cinnamate, Cinnamyl Alcohol, Cinnamyl Cinnamate, Cinnamyl Alcohol

Island Sheep Raisers Bringing Home Bacon

Vancouver Island sheep raisers are bringing home their share of the stock prizes from the Pacific National Exhibition in Vancouver.

Arrowsmith Farm at Hilliers captured 30 awards for its exhibits, and Dorothy Watney, of Duncan, was winner of 10 [illegible]

Arrowsmith winning entries were: Fat sheep, pen of five, second; wether lamb, second.

Suffolks, ram shearling, first; ram lamb, third; reserve champion lamb; ewe shearling, first; pen of three shearling ewes, second; ewe lamb, first, fifth and sixth; ewe champion and reserve champion; ram flock, second; pen of three ewe lambs, second.

Dorset Horns, ram lambs, first, second and third; ram champion; ewe shearling, fifth, sixth and seventh; pen of three shearling ewes, second; ewe lamb, first, second, third and fifth; champion ewe; flock rams, second and fourth; three ewe lambs, first; three ram lambs, first; get of sire, four animals any age, first and sixth; breeders, young flock, first.

South Down, ram, two shearlings or over, second.

Awards taken by exhibits of Dorothy Watney were:

Cheviots, ram lamb, first, third, and fourth; ram champion; ewelamb, first, second and third; ewe champion; pen of three ewe lambs, first; pen of three ram lambs, first; get of sire, four animals, any age, first; breeders' young flock, first.

Garden Club Will Hold Fall Show

The fall show of the View Royal Garden Club will be held in the View Royal Community Hall Saturday, September 13.

Entries in the show will be accepted from any View Royal resident provided the entry has been grown by the exhibitor.

Exhibits of flowers, plants, vegetables and fruit as well as exhibits from commercial organizations will be on display.

There will be one more meeting of the garden club before the show on Friday at 8 p.m., in the community hall. Alan Littler, of the department of agriculture, will speak to the members on "Preparation of Fruit and Vegetables for Exhibition" at this meeting.

Information regarding entries, and all entry forms should be sent to Mrs. F. Bevington, 265 View Royal Avenue, by Wednesday, September 10.

St. John Ambulance Exams Held

First Aid Awards Announced

Award winners of the St. John's Ambulance industrial, senior and junior first aid examinations held recently have been announced.

Enrollments for new first aid classes and the home nursing classes, to begin the first week in September, are now being accepted.

Award winners were:

Industrial First Aid—E. N. Bagshaw, J. Foyer, H. S. Croll, A. J. Temple, H. D. J. McLean, F. D. Campbell, L. A. Stilling, A. Meek, D. Clarke, R. W. J. Leeman, R. H. McLaughlin, G. E. Hatch, Miss S. Gyves.

Instructors: A. Jarvie and E. J. Harwood. Examiners: Dr. W. W. Bell and Dr. T. W. A. Gray.

Senior First Aid—J. W. Bower, W. J. Butts, C. A. Billett, H. J. Cronie, O. Gueipa, R. F. Grieve, J. G. Griffin, J. W. Hess, P. J. Labrosse, K. R. McMillan, H. D. McLean, H. W. Peters, C. H. Pelly, J. H. Rees, G. A. Reader, J. Singh, J. W. Smith, H. C. Taylor, R. R. Theberge, B. Thornhill, C. O. Stanyer, R. L. Wallace, R. D. McGaw, Ethel M. Langford, Ethel A. Vincent, Motly T. Joyce, Phyllis A. Reid, Grace M. Brouhsson, Agnes J. Ainscough, Gladys I. Mason, Grace Ritchie, Mabel V. Castner, Harriet M. Gustavsen, Hazel A. Woods, Ruth J. Ainscough, Mabel J. Joyce, Edna M. Capon, Ermal Nelson, A. E. Alger, A. Campbell, G. Dennstedt, J. Dierchs, D. Davidson, J. Harrison, H. Hansen, F. Hawkins, W. C. Joseph, N. Lucas, W. Purdy, G. Simpson, R. Saunders.

Instructors: A. Jarvie, L. N. Guild and R. Leeman.

Examiners: Dr. J. Patterson, Dr. T. W. A. Gray, and Dr. E. L. McNiven.

Junior First Aid—Claude A. Bcousson, Marlene M. Williams, Joanne M. Keetch, M. F. Smith, LeRoy N. Guild, Jeannette M. Jewkes, Billy T. Mason, Bobby J. Ainscough, Beverley A. Trussell, Betty J. Keetch, Edward J. Castner, Gloria M. Woods, Beryl E. Trussell, Gerry A. Just, Paul D. Purdy, Carol J. Woods, Barry G. Lavender, Denis M. Fleming, Gary Small, Michel Bowan, Tony Maynard, Gerald Stinson, Gordon [illegible] Creech, Kenneth Strong, Jack Wilson, Gary Smele, Waldo Skillings, Richard Elwood, John Lancaster, Ray Watkins, Glen Warrington.

Instructors: L. N. Guild and J. T. Bruce.

Examiners: Mrs. Eva L. Rogers and Dr. E. C. McHaffy.

PUBS' ORIGIN

Many English taverns trace their origin to monasteries, because monks built rest houses for pilgrims on their way to shrines.

Death Hearing Set Up-Island

COURTENAY, Aug. 25—Lloyd Wilfred Bulmer will appear in police court Friday morning charged with manslaughter in the death of Leavitt Flint Taylor, of Vancouver, who was killed in a traffic accident August 19.

A preliminary hearing will be held in the Courtenay courthouse before Stipendiary Magistrate George H. Pidcock.

Taylor lost his life when he was in collision with a heavily-loaded gravel truck—driven by Bulmer—bound for the Comox Airport on Dike Road.

An inquest into the death has been set for 7 p.m., Thursday, before Coroner George H. Pidcock.

Domestic Cat Calmly Nurses Baby Cougars

COURTENAY, Aug. 25—Happy Handlen's Sporting Goods Store is a centre of attraction in Courtenay these days as passers-by stop to watch the unusual sight of two cougar kittens being nursed by a grey domestic cat.

The cougar kittens, 11 days old today, were taken from their mother by a post mortem caesarean operation by Skate Hames, government cougar hunter on Aug. 13, after he had shot the cat at Beaver Cove, 85 miles north of Campbell River.

He brought life to the two out of three unborn kittens by massaging them. The other one died. When a diet of three parts of water and one part canned milk failed to suit the babies, he rounded up a cookhouse pussy cat at the Beaver Cove Camp, who was nursing her own young.

He pulled a switch on her and brought the mother cat and the two cougar kittens back to Courtenay where they were adopted by Mr. Handlen.

The mother cat lapped up the canned milk diet, and the nine-inch-long spotted kittens benefited indirectly.

When lightning strikes

Lightning kills nearly 600 people (injures 1700 more) each year in North America. If you're caught outdoors where will you be safest? If you're in a car should you get out or stay put? Where are the danger spots in your home?

In September Reader's Digest are little-known facts about lightning and seven safety rules to keep you from being its next victim.

Don't miss "When lightning strikes" in September Reader's Digest. It's just one of 43 articles of lasting interest, condensed from leading magazines, current books.

ALL NEW WHITE ENAMEL PRESSED STEEL SINKS

With Dual Strainers

18x24-inch — 18x30-inch $18.75

16x20-inch .... [illegible]

[illegible] with Strainer $9.62

HEAVY-GRADE GARBAGE CANS

Hand-Dipped Molten Zinc

From 14x21-inch to 18x30-inch

Priced from $4.95 to $9.00 each

FOR YOUR SHORTAGE—SEE OUR SURPLUS

CAPITAL IRON AND METALS LTD.

1824-1832 Store Street G 2434 - G 8441

SAWDUST — SAWDUST — SAWDUST

100% Fir Dryland Headrig Coarse Sawdust

IMMEDIATE DELIVERY ON BULK SAWDUST

2 units, blower $13.00	2 units, bulk .... $ 8.00
4 units, blower $25.00	4 units, bulk $15.00

Also 2-ft. lengths Drum Furnace, 2 cords $8.00

Planer Ends, kiln-dried, 1 cord $7.50

Immediate Delivery

Dhillon & Ideal Sawdust Co.

E 3811 B 4622

Road Plans Face Delay By Weather

Winter weather may slow down the $350,000 road program in Esquimalt, Reeve A. C. Wurtele said last night.

Two of the main projects of the road scheme, Esquimalt Road and Macaulay Bend, will be canceled until the spring, when they will have priority over other streets. Most of the work done this year will be confined to Fraser and Tillicum, the reeve said.

About 25 residents of the Forshaw Road district met with the council last night to discuss a sewage problem in that area that has been described as "unsatisfactory" by homeowners.

A previous plan by the council to correct the conditions will be scrapped and another plan, that will take in a larger area, is being discussed.

Church at Sooke Ready for Roof

SOOKE, Aug. 25—Construction of the new Knox Presbyterian Church continues. The tall structure is now ready for roofing, as soon as the chimney is built. The building dwarfs the historic little church alongside.

Of tremendous interest to the district of Sooke, is the gift of two chancel windows for the church. They are to be given by Mrs. Christine Dewar, now of Victoria and formerly of Ireland and Sooke, in memory of her late brother, Dr. Samuel Lundie, and his wife.

The late Dr. Lundie was pastor of Knox Church here for 21 years, remaining as a resident after his retirement.

ETHIOPIA'S EXPORT

The chief trade of Ethiopia is in the export of hides and skins of cattle, goats, sheep, leopards and monkeys.

City Rejects House Offer

An offer of $6,500 for an old city-owned house at the corner of Oak Bay and Rockland Avenues was turned down by the city council lands committee yesterday.

The home, known as the Bone Residence, has a full-size lot fronting the two streets at the corner, as well as the one on which it stands.

Ald. Waldo Skillings suggested that the property be divided, the house sold as one part and the flanking lot as another.

"The whole thing is worth at at least $8,500," he said.

Restaurant Owners To Attend Meeting

Several Victoria restaurant owners will attend the eleventh restaurant convention at Hollywood in October.

Convention activities will be broadcast on the radio show "Double or Nothing" Tuesday, October 7, opening day of the convention.

We Invite You to the New

CHRISTADELPHIAN HALL

BLANSHARD AT KING'S

SPECIAL ADDRESS:

"The Promise of God Which Cannot Fail"

MR. J. CARTER, Birmingham, England.

GOD WILLING

TUESDAY, AUGUST 26th—8.00 p.m.

Come—Bring a Friend No Collection

For Happy Motoring

ESSO and ESSO EXTRA—there's no better buy! Backed by Imperial Oil's 72 years of refining experience . . . by the most extensive research . . . the most modern refineries. Buy anywhere in Canada at the sign that says quality — the ESSO sign.

"Glad I switched to ESSO GASOLINES"

PRODUCTS OF IMPERIAL OIL

Sorcerer Strikes Reporter Without Laying Hand on Him

(A recent news story from Italy announced that the Mago (which means sorcerer) of Naples had treated maestro Arturo Toscanini with "psychic magnetism." To learn more about a man who could win the attention of the famous with odd therapy the Associated Press sent a reporter to the Mago's office to learn more. This is his report.)

BY JAMES E. PARLATORE

ROME, Aug. 25 (AP).—The sorcerer of Naples, white-haired Achille D'Angelo, struck me apparently without even touching me.

He said he did it with his "psychic magnetism."

A welt over my eye proved I was hit, and it hurt. How he did it I could not see. He was behind me when I was struck.

A patient, whom I picked at random from his waiting room, was a witness. He swore D'Angelo, known here as "Mago di Napoli," or "Sorcerer of Naples," did not touch me.

The sorcerer claims to have cured many famous persons with his "magnetic psychic force." They include maestro Arturo Toscanini, who had a stiff knee, former Queen Mary Jose of Italy and Princess Aspasia of Greece, both of whom suffered eye trouble, and conductor Bernardino Molinari who suffers from a nervous depression.

TREATMENT SOUGHT

I wanted to see how he works so I asked for the "treatment."

The stocky, round-faced man took me into a small, poorly ventilated room in the Rome's Hotel Plaza. An empty mineral water bottle was under his chair. A bottle of eau de cologne occupied a prominent place on a small table at which we sat.

D'Angelo asked me to place my hands, palms down, on the table.

"Shut your eyes tightly," he ordered.

I shut one eye but kept the other slightly opened to watch him in action.

D'Angelo hunched over me, wiggled his fingers and made all sorts of motions.

I felt nothing. I saw him motion to the witness to watch me closely. Then, D'Angelo went behind me. I felt a sharp blow over my left eye, another on the top of my head and another on the back of my neck.

Several puffs of cool air hit me as though an electric fan was aimed my way.

When the "treatment" was over, I had a welt over the left eye.

"What does this prove?" I asked.

"Did you feel the blows?" he asked. "I didn't lay a hand on you. I just showed my God-given gift . . . my human electric shock."

"Try it on someone else," I urged, rubbing the welt over the eye.

He called in 73-year-old Professor Molinari, who has conducted the New York Philharmonic and other large musical organizations during his 18 years in the United States.

HOCUS-POCUS

D'Angelo hunched over the musician and began his finger hocus-pocus as he had done to me. I could see the muscles of Molinari's hands twitch. D'Angelo motioned to me to stand with him behind the conductor. He was less than a foot from Molinari when he pretended to strike the patient. He aimed at the conductor's head, stopped inches short of it, yet Molinari's head bobbed as though he had been struck. D'Angelo then asked me to point to any spot on the professor. I pointed to his back. The sorcerer made a motion toward that spot with a clenched fist. Molinari jerked as though he had been struck.

"Unless my patients have a doctor's certificate," D'Angelo said, "I don't handle them."

He claims some 2,000 doctors in Italy send patients to him. He displayed a large bundle of doctors' letters recommending patients to him.

"I'm no phony," he said. "I work for humanity."

As I left, a cross-eyed man came in for a treatment.

I waited outside the hotel for that patient to come out. When he did, he was still cross-eyed.

These Fingers Are Now Free From Warts

E. DEIGHTON'S WART REMOVER

Is made from herbs. It is not a burning acid. Warts and other fungus growths on hands, face and feet have been removed in 3 to 5 weeks without discoloring or leaving any disfiguring marks. It does not injure the healthy flesh. For sale at all drugstores.

MALTBY BROTHERS LIMITED Distributors, Toronto 10

FRIENDLY LOANS $$$$$$$$$ FRIENDLY LOANS $$$$$$$$$ FRIENDLY LOANS

BUDGETS REPAIRED while you wait!

Here's a loan service so fast that it sometimes takes only 20 minutes to complete a loan.

Friendly loans are the answer to many a budget problem.

You can get up to $1,000 and loans are life-insured for your family's protection, at no extra cost to you. And terms are reasonable . . . for example, a $750.00 loan can be repaid by 24 payments of only $38.25.

There's a wide choice of plans . . . with amounts and terms to meet your needs.

If you have a real need for money, try this fast and friendly "Budget-Repair" service.

NIAGARA FINANCE COMPANY LTD

SUBSIDIARY OF INDUSTRIAL ACCEPTANCE CORPORATION LTD.

24 Winch Bldg., 640 Fort St. Phone G 9365

Branches in Vancouver and in 60 Cities Across Canada.

DOUGLAS AT FISGARD

Hudson's Bay Company

INCORPORATED 2nd MAY 1670

Store Hours: 9 a.m. to 5 p.m.—Wednesdays: 9 a.m. to 1 p.m.—Phone E 7111

The "Supple" Silhouette . . .

. . . is news in dresses for Fall '52. There's the Empire waistline, the long torso middy style . . . the softly wrapped midriff. Look for longer, flattering lines, carried out in gentle, pliant fabrics . . . There's a style for YOU in the Bay's "Supple" Silhouette dresses.

Classic Wool Jersey Newly, Softly Draped

Gently draped silhouette of tweedy wool jersey. Smartly contrasting belt. Deep throated, full skirted. Wheat with Gold trim. Size 16. 12.95

"Background" Dress Important in Black

Styled with rounded contours . . . emphasized in a new dress with soft Black jersey top and full, ribbed faille skirt. Size 16. 16.95

The Excitingly New "Empire" Silhouette

Henry Rosenfeld's completely new and feminine Empire dress with softly full skirt. Rich in rustling taffeta. Wine and Black. Size 12. 19.75

BAY Women's Dresses, Second Floor

The Bay Leads In School Needs

The Bay welcomes delegates to the convention of the Commission of Uniformity of Legislation, Aug. 26th to 30th.